



# **OZ MINERALS**

# **PROMINENT HILL**

# **ANALYST TOUR**

**29 OCTOBER 2010**  
**WWW.OZMINERALS.COM**

For personal use only

# IMPORTANT NOTICE



This presentation has been prepared by OZ Minerals Limited ("OZ Minerals") and consists of written materials/slides for a presentation concerning OZ Minerals. By reviewing/attending this presentation, you agree to be bound by the following conditions.

No representation or warranty, express or implied, is made as to the fairness, accuracy, or completeness of the information contained in the presentation, or of the views, opinions and conclusions contained in this material. To the maximum extent permitted by law, OZ Minerals and its related bodies corporate and affiliates, and its respective directors, officers, employees, agents and advisers disclaim any liability (including, without limitation any liability arising from fault or negligence) for any loss or damage arising from any use of this material or its contents, including any error or omission therefrom, or otherwise arising in connection with it.

Some statements in this presentation are forward-looking statements within the meaning of the US securities laws. Such statements include, but are not limited to, statements with regard to capacity, future production and grades, projections for sales growth, estimated revenues and reserves, targets for cost savings, the construction cost of new projects, projected capital expenditures, the timing of new projects, future cash flow and debt levels, the outlook for minerals and metals prices, the outlook for economic recovery and trends in the trading environment and may be (but are not necessarily) identified by the use of phrases such as "will", "expect", "anticipate", "believe" and "envisage". By their nature, forward-looking statements involve risk and uncertainty because they relate to events and depend on circumstances that will occur in the future and may be outside OZ Mineral's control. Actual results and developments may differ materially from those expressed or implied in such statements because of a number of factors, including levels of demand and market prices, the ability to produce and transport products profitably, the impact of foreign currency exchange rates on market prices and operating costs, operational problems, political uncertainty and economic conditions in relevant areas of the world, the actions of competitors, activities by governmental authorities such as changes in taxation or regulation.

Given these risks and uncertainties, undue reliance should not be placed on forward-looking statements which speak only as at the date of the presentation. Subject to any continuing obligations under applicable law or any relevant stock exchange listing rules, OZ Minerals does not undertake any obligation to publicly release any updates or revisions to any forward looking statements contained in this presentation, whether as a result of any change in OZ Minerals expectations in relation to them, or any change in events, conditions or circumstances on which any such statement is based.

Certain statistical and other information included in this presentation is sourced from publicly available third party sources and has not been independently verified.

# PROJECT OVERVIEW

## BRIAN KILGARIFF



- **Project snapshot**
- **Village**
- **Facts**
- **Safety**
- **Pre-Employment Program**

For personal use only

# PROMINENT HILL

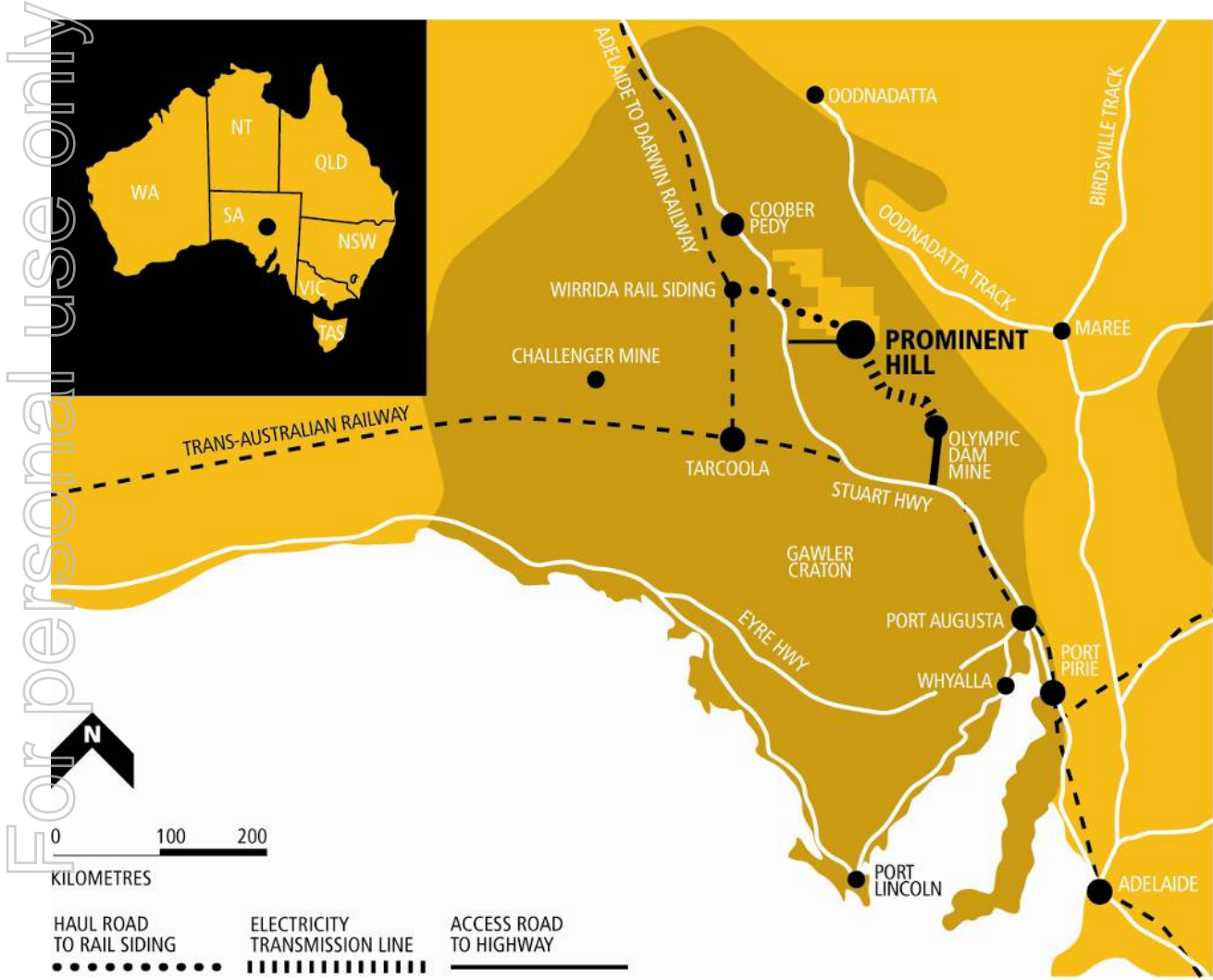

For personal use only

# PROMINENT HILL – DISCOVERY 2001

- 2001 Initial discovery by Minotaur.
- 2003 Oxiana Joint Venture.
- 2005 Oxiana takes over Minotaur 100% ownership, pre feasibility Study and conceptual development plan.
- 2006 Bankable feasibility study, environmental and native title approvals.
- 2007 Project development and construction, and first ore.
- 2009 First ore to mill February and first shipment April.



# PROMINENT HILL SITE



For personal use only

# PROMINENT HILL VILLAGE



For personal use only



# PROMINENT HILL FACTS

- A workforce of approximately 800 – this includes contractors. This will increase by 150 during the underground construction phase and by 100 during development.
- We have a local workforce – 80% of our people are from South Australia.
- We have 61 Indigenous employees across the Prominent Hill workforce.
- Mining partner – Thiess.
- Underground contractor – Byrnescut Mining.
- Village Services – Sodexo.
- Charter Flight services - 10 flights a week from Adelaide and six flights a week from Port Augusta.
- Site Facilities – 1200 rooms with en-suites, swimming pool, sports courts and gymnasium.
- Regular family days to bring family members to site to experience life at Prominent Hill.





# PROMINENT HILL CONCENTRATE

Traded concentrates, Cu content [% Cu]

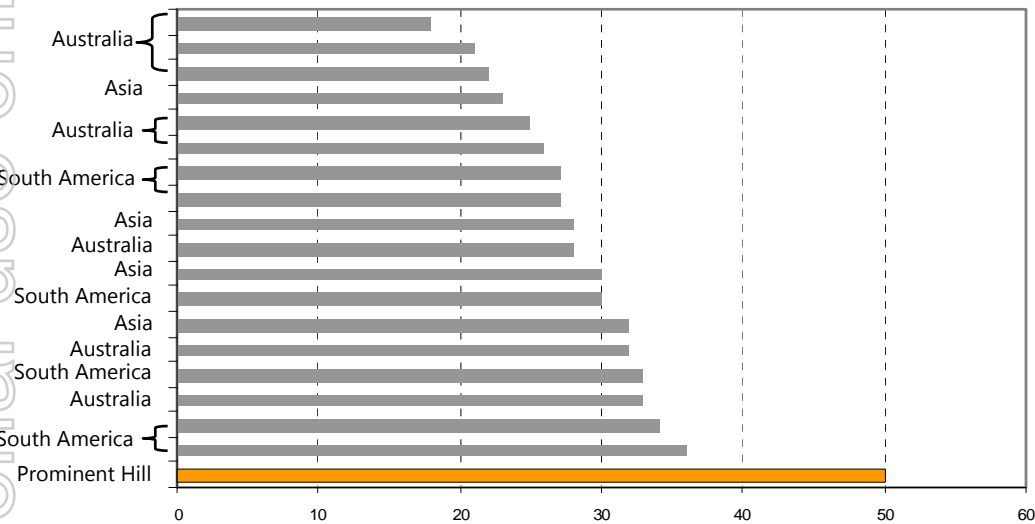

Source: OZ Minerals

## High quality concentrate

- Currently highest grade copper concentrate traded on the open market – over 50% copper.
- Ideal for blending with lower grade concentrates.
- Low impurities.
- 2-5 year contracts with customers in Europe, India and China.
- Strategy is to maintain 80-90% contracted.



**South Australian Export Award – Minerals & Energy Award  
October 2010**

# SALE OF COPPER CONCENTRATES

For personal use only

- Sales Plans are set for 2-5 yr periods.
- Sales terms negotiated annually
  - frame, annual & spot
- Timing of sales adjusted to match production.
- Logistics
  - All transport in 'kibbles' approx 12t each
  - 6 trains/wk to Darwin (600-1,000t each)
  - 48 hrs to Darwin
  - 1 truck/day to Olympic Dam
  - 2 ships/mth plus domestic sales
  - Trial shipping via Adelaide successful
  - 2 weeks to major Asian ports

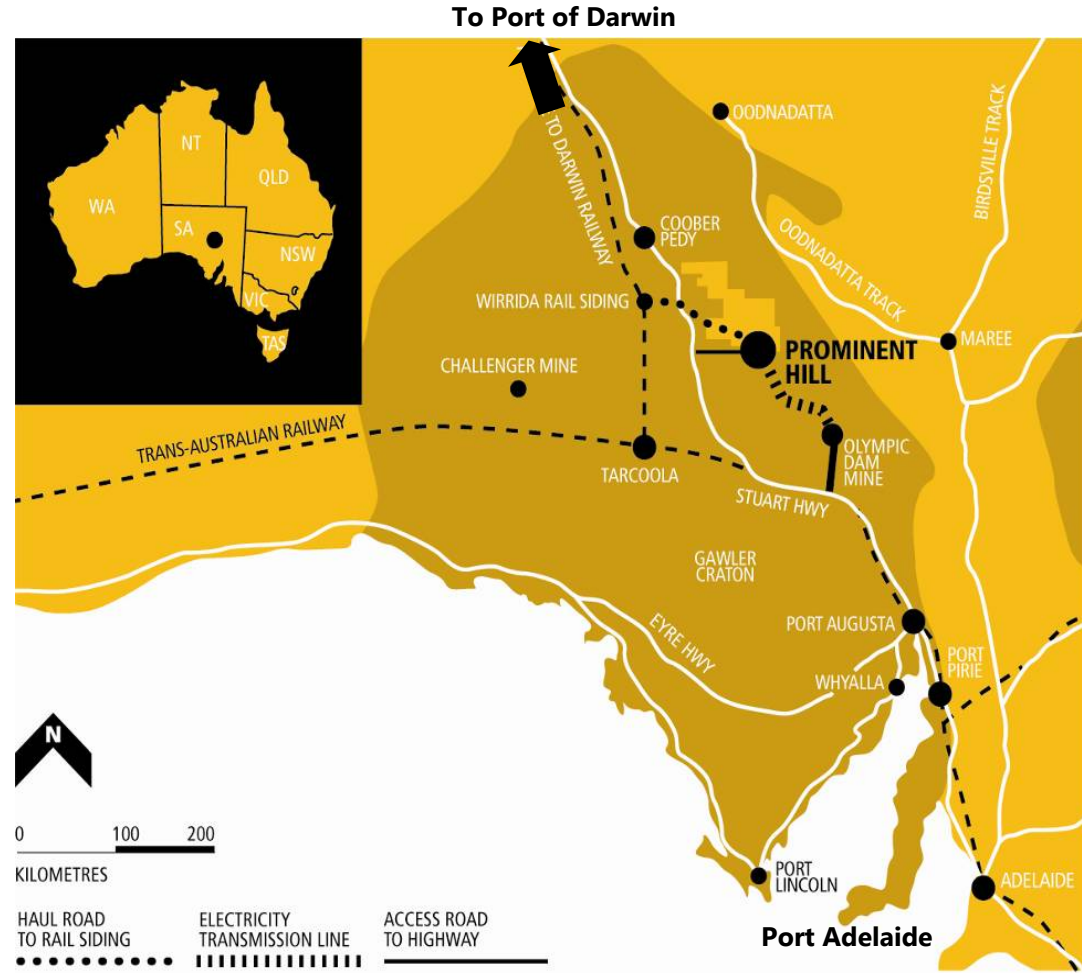

- Zero Harm by Choice.
- Plant systems design geared for safety.
- Strong reporting culture.
- Total recordable injury frequency rate at 19 at the end of the quarter.
- 8 LTI's in 2010.
- Focus in on 4 key elements
  - Leadership
  - Risk assessment
  - Safe workplace
  - Safe behaviours
- New safety initiative – site wide.

**Total Recordable Injuries YTD 2010**

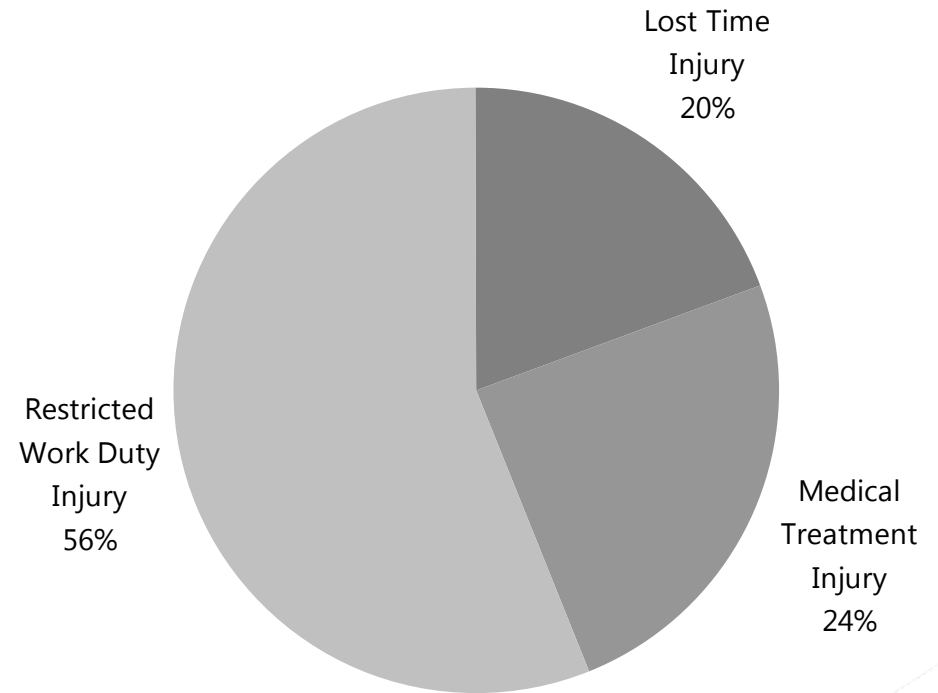

# PROMINENT HILL: SKILLS DEVELOPMENT

For personal use only

- 6 Pre Employment Programs (PEP) completed
  - Encouraging local recruitment and indigenous recruitment
  - 6<sup>th</sup> program in the APY lands
  - 51 graduates
  - Nationally accredited TAFE qualifications.
  - Guaranteed employment
- Local preferential employment policy.
- Dedicated skills training team in process plant.
- Skills mapping and training programs developed for processing, mining and geology.



**South Australian Training Award – Training Initiative Award  
October 2010**



**Diversity@work awards  
– Employment & Inclusion of Indigenous  
Australians**

# **GEOLOGY REVIEW**

## **JIM HODGKISON**



- **Geology of the Deposit**
- **Mineral Resource**
- **Underground Exploration**
- **Improvement Project**

For personal use only



# PROMINENT HILL INTERPRETED GEOLOGY AT THE UNCONFORMITY

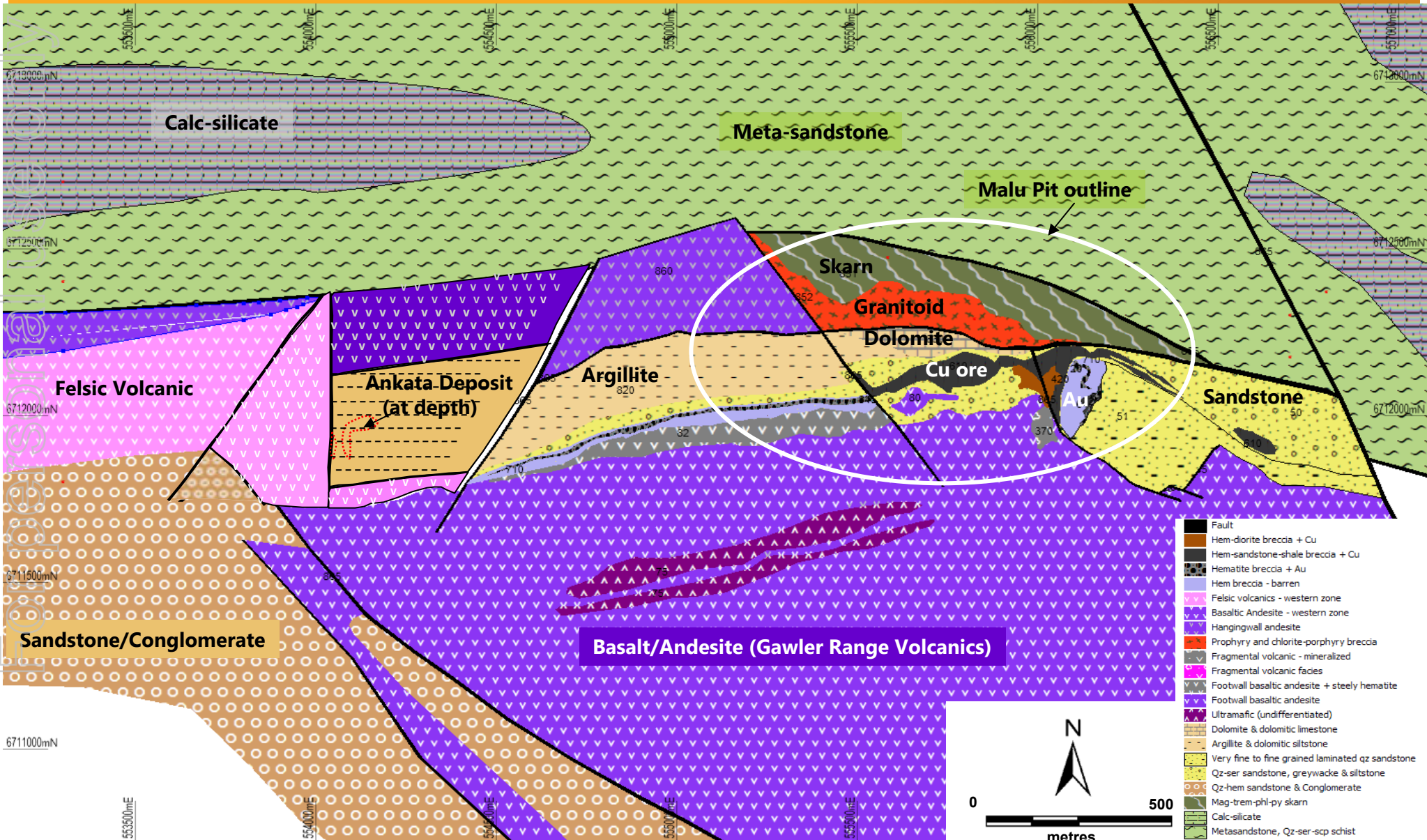

# PIT GEOLOGY

## STAGE 1

For personal use only

Oxidized Bulldog shale

Fresh Bulldog shale

Cadna-owie sandstone

100m

Boorthana Formation

u/c

Magnetite Skarn

Proterozoic Basement

Hangingwall Fault Zone

Hematite breccia  
steely, ±Au

Hematite breccia  
+ Cu + Au



# CROSS SECTION 55500ME LOOKING WEST

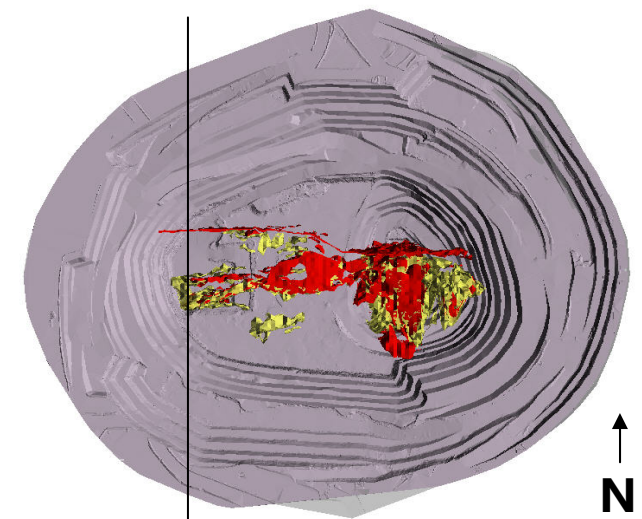
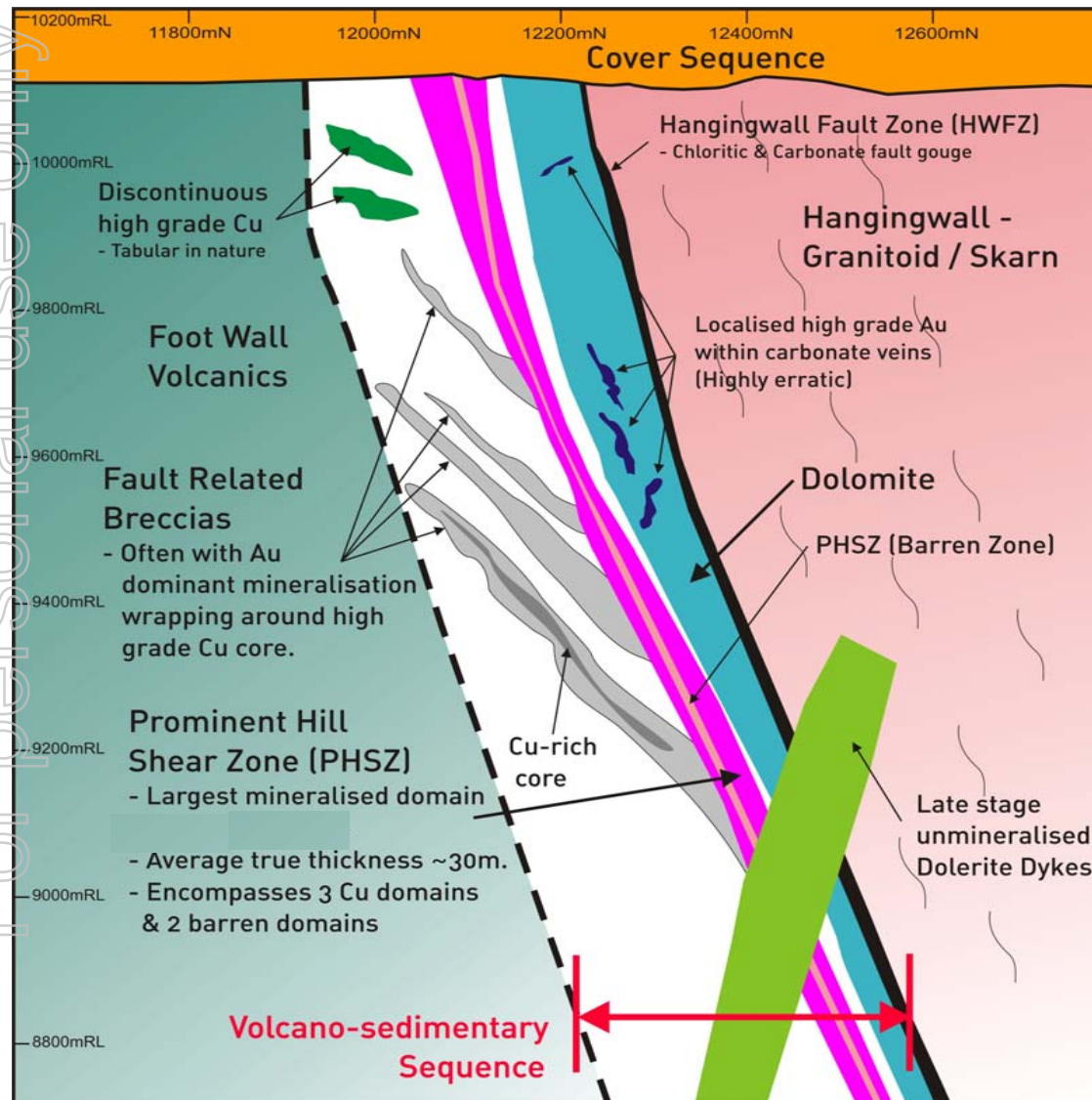

Section 55500mE



# PROMINENT HILL – MINERALISED ZONES

For personal use only

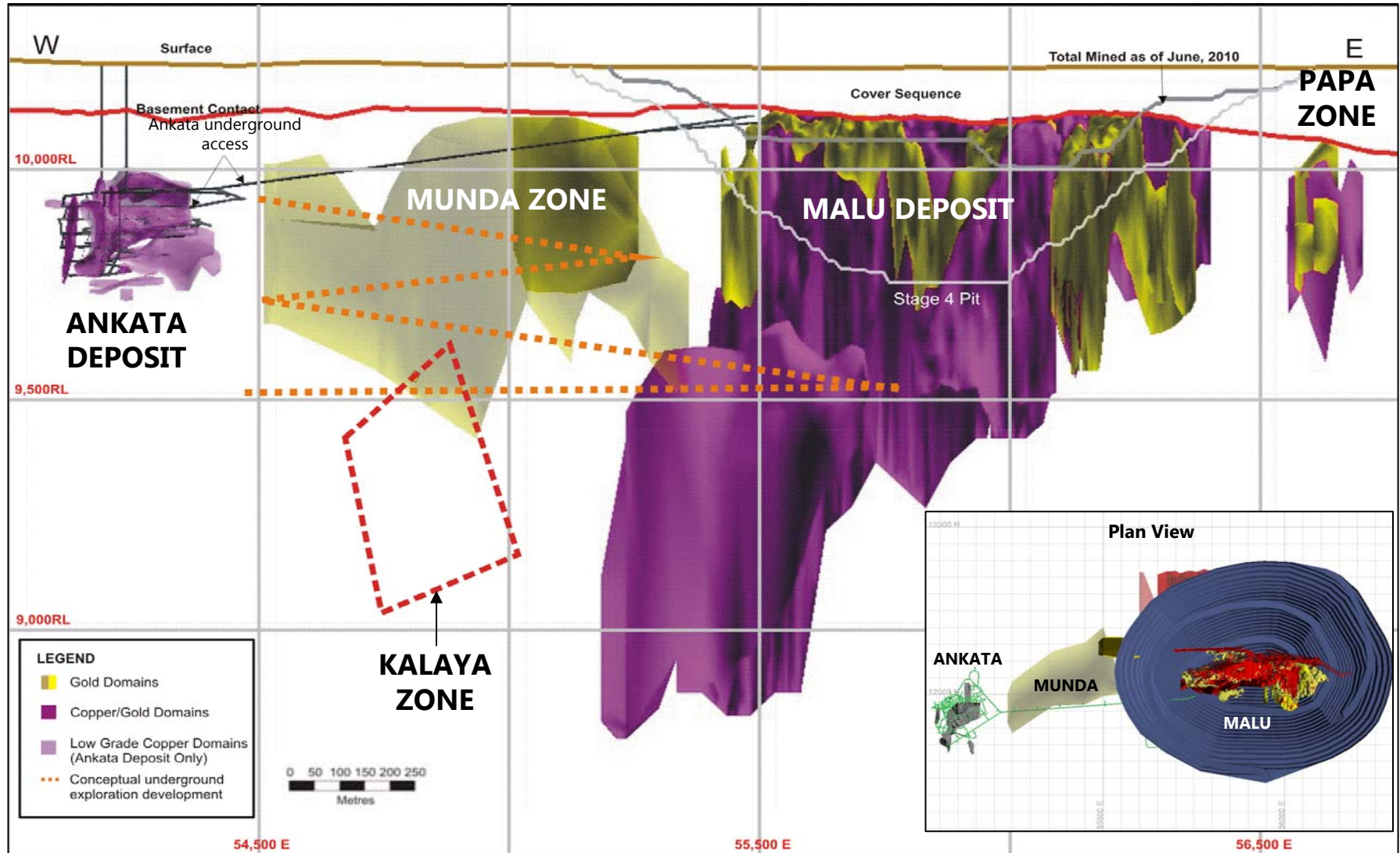

# GOLD ORE – MINING AND RECONCILIATION

For personal use only

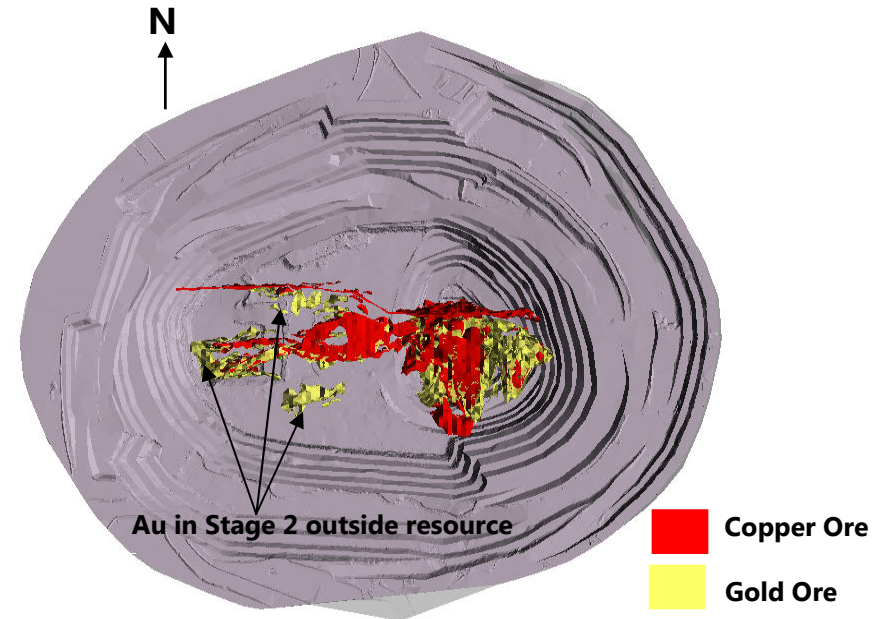
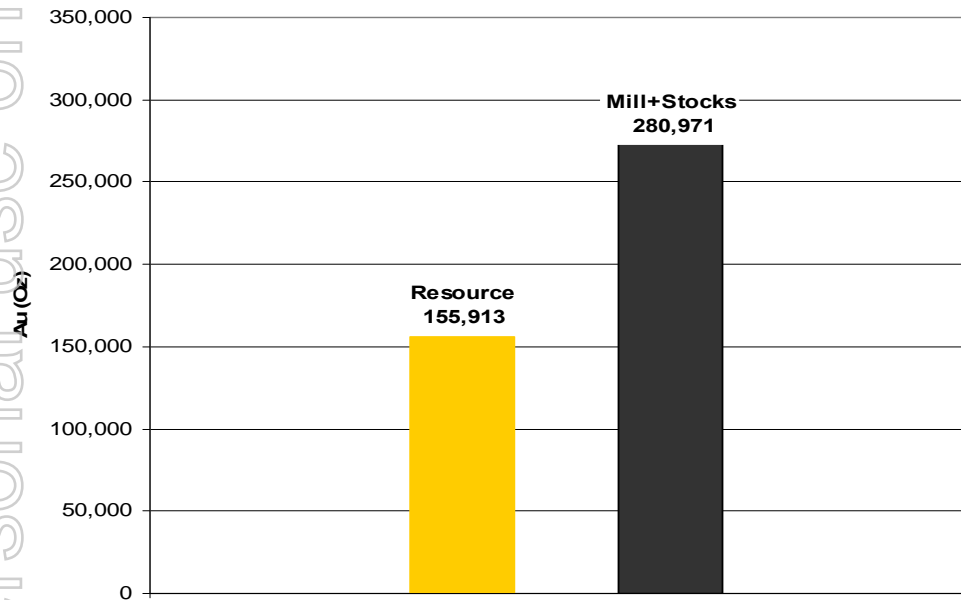

- 80% more gold metal than expected from the 2009 resource.
- Additional gold in Stage 2 outside the resource due to original exploration focus on copper.
- Additional gold discovered by shallow in-pit exploratory RC holes.
- Deeper RC holes have commenced within the pit to better define gold mineralisation.

# RUN-OF-MINE (ROM)

## SEPTEMBER 2010

For personal use only

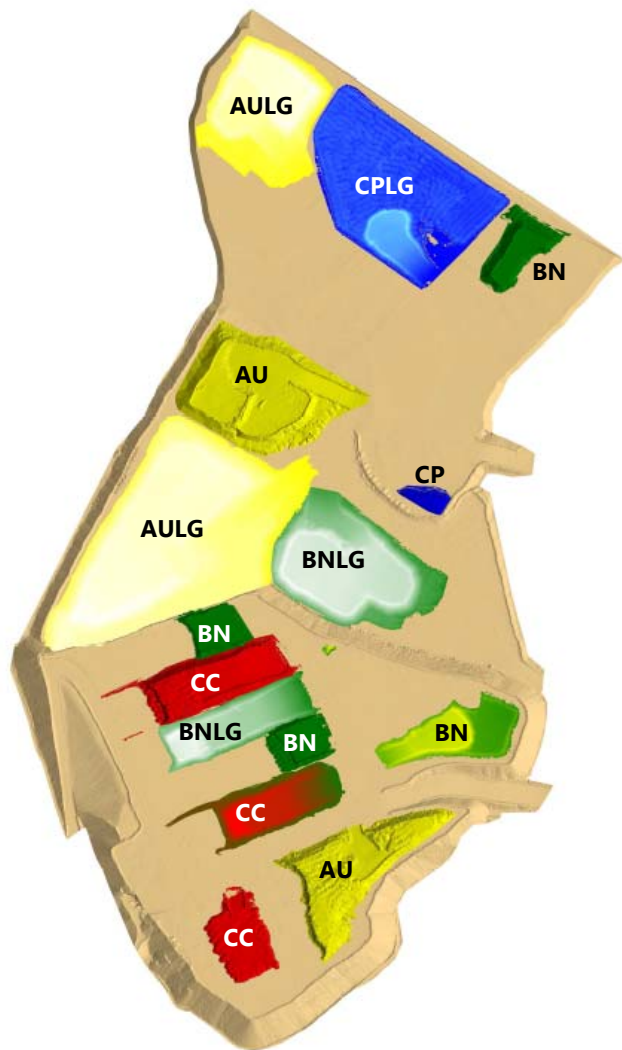

Ore Type	Tonnes (kt)	Cu (%)	Au (g/t)
Chalcocite (CC)	550	1.6	0.6
Bornite (BN)	1,400	0.6	0.3
Chalcopyrite (CP)	350	0.6	0.2
<b>Total Copper</b>	<b>2,300</b>	<b>0.8</b>	<b>0.4</b>
Gold (AU)	5,700	0.1	1.2
<b>Total Ore</b>	<b>8,000</b>	<b>0.3</b>	<b>1.0</b>

\* LG Denotes Low Grade

# PROMINENT HILL ORE TYPES



## Mill Feed Blend - Ore Species

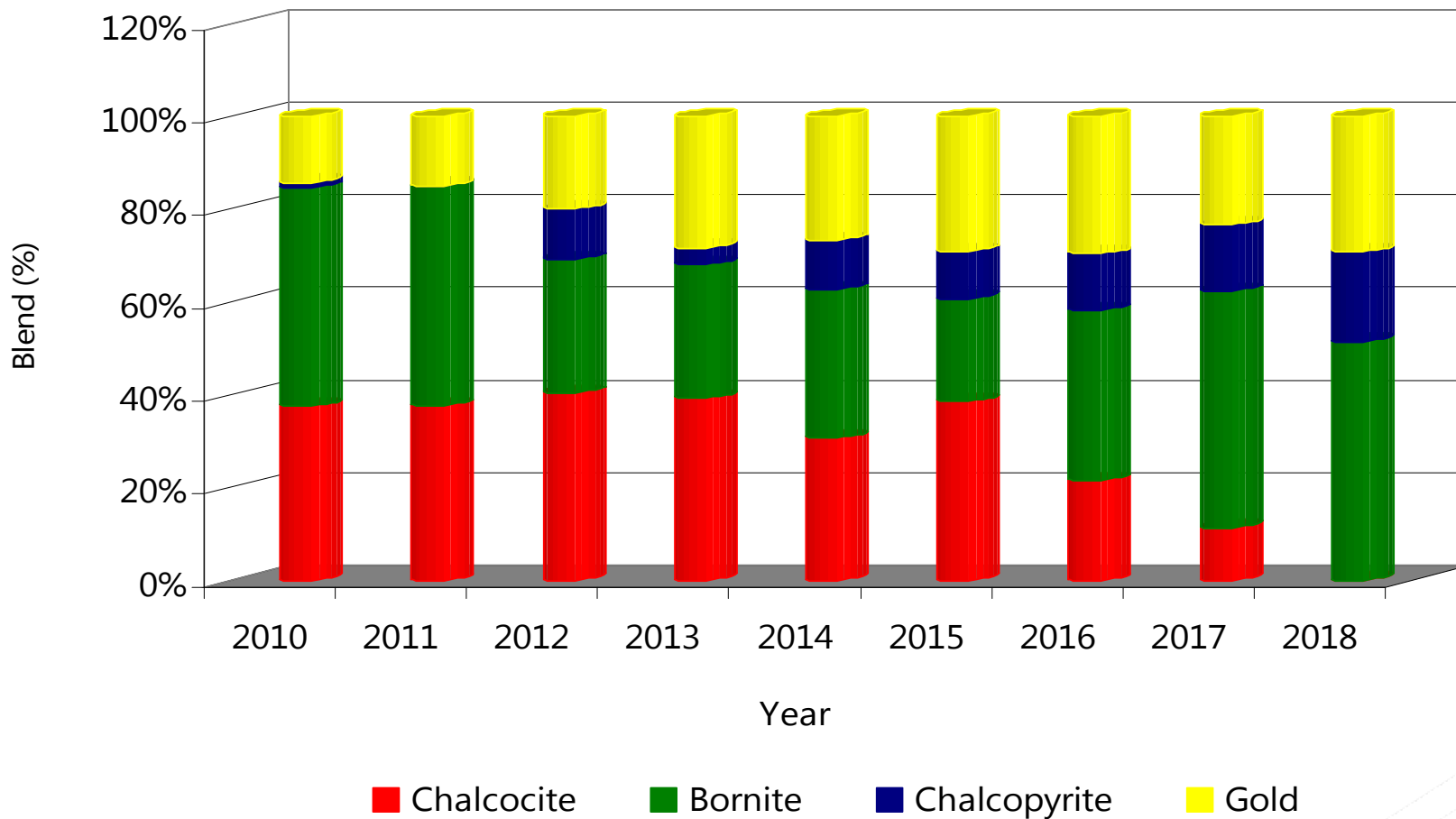

For personal use only

# PROMINENT HILL LONG SECTION - SIMPLIFIED

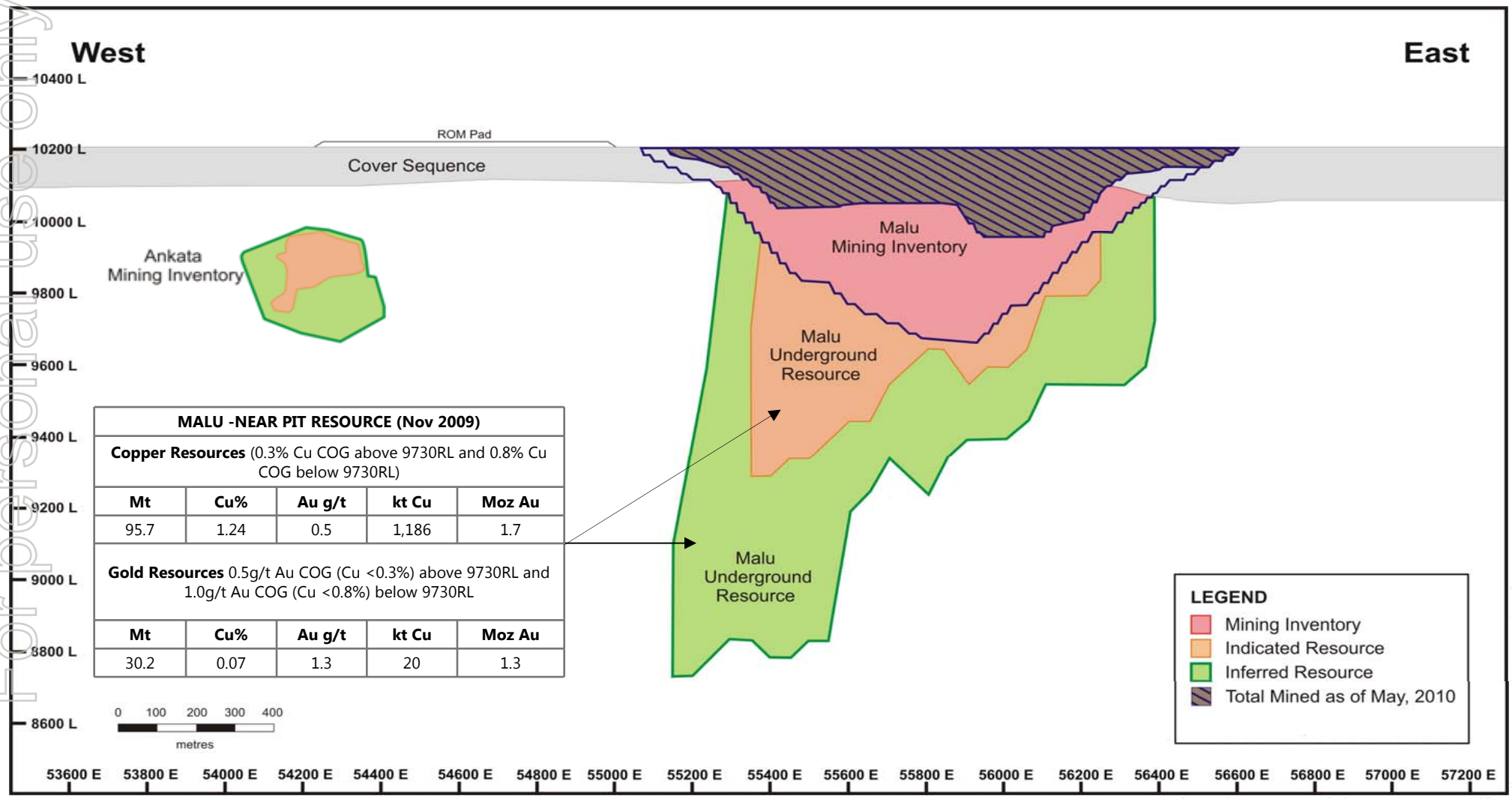

# PROMINENT HILL LONG SECTION - SIMPLIFIED

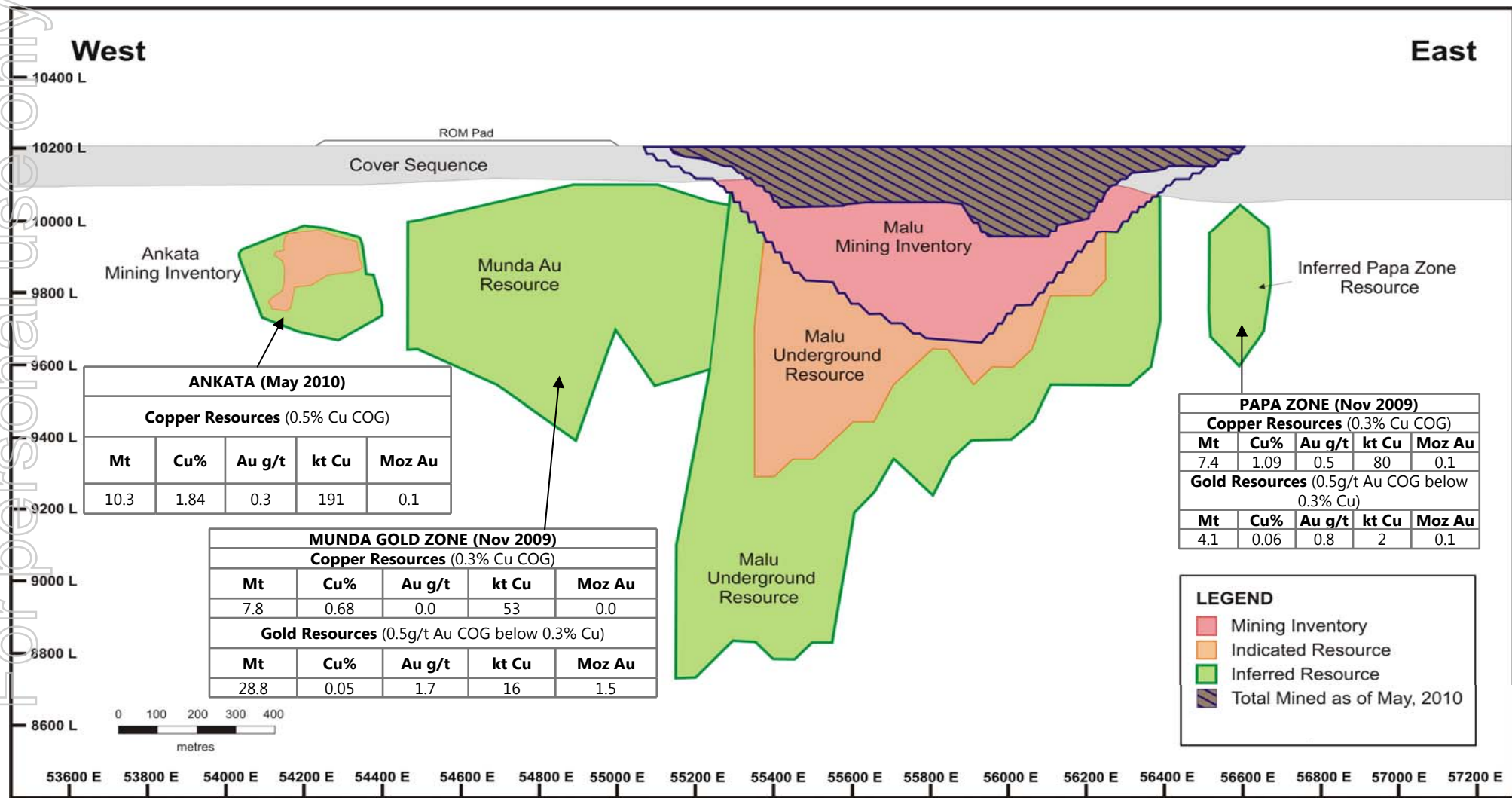

**ANKATA (May 2010)**

**Copper Resources (0.5% Cu COG)**

Mt	Cu%	Au g/t	kt Cu	Moz Au
10.3	1.84	0.3	191	0.1

**MUNDA GOLD ZONE (Nov 2009)**

**Copper Resources (0.3% Cu COG)**

Mt	Cu%	Au g/t	kt Cu	Moz Au
7.8	0.68	0.0	53	0.0

**Gold Resources (0.5g/t Au COG below 0.3% Cu)**

Mt	Cu%	Au g/t	kt Cu	Moz Au
28.8	0.05	1.7	16	1.5

**PAPA ZONE (Nov 2009)**

**Copper Resources (0.3% Cu COG)**

Mt	Cu%	Au g/t	kt Cu	Moz Au
7.4	1.09	0.5	80	0.1

**Gold Resources (0.5g/t Au COG below 0.3% Cu)**

Mt	Cu%	Au g/t	kt Cu	Moz Au
4.1	0.06	0.8	2	0.1

**LEGEND**

- Mining Inventory
- Indicated Resource
- Inferred Resource
- Total Mined as of May, 2010

# ANKATA UNDERGROUND DEVELOPMENT AT PROMINENT HILL

For personal use only

- Proposed underground exploration commitment over 5 years – 3 rigs underground.
- Initially drill from decline stockpiles then establish dedicated exploration drill platforms.

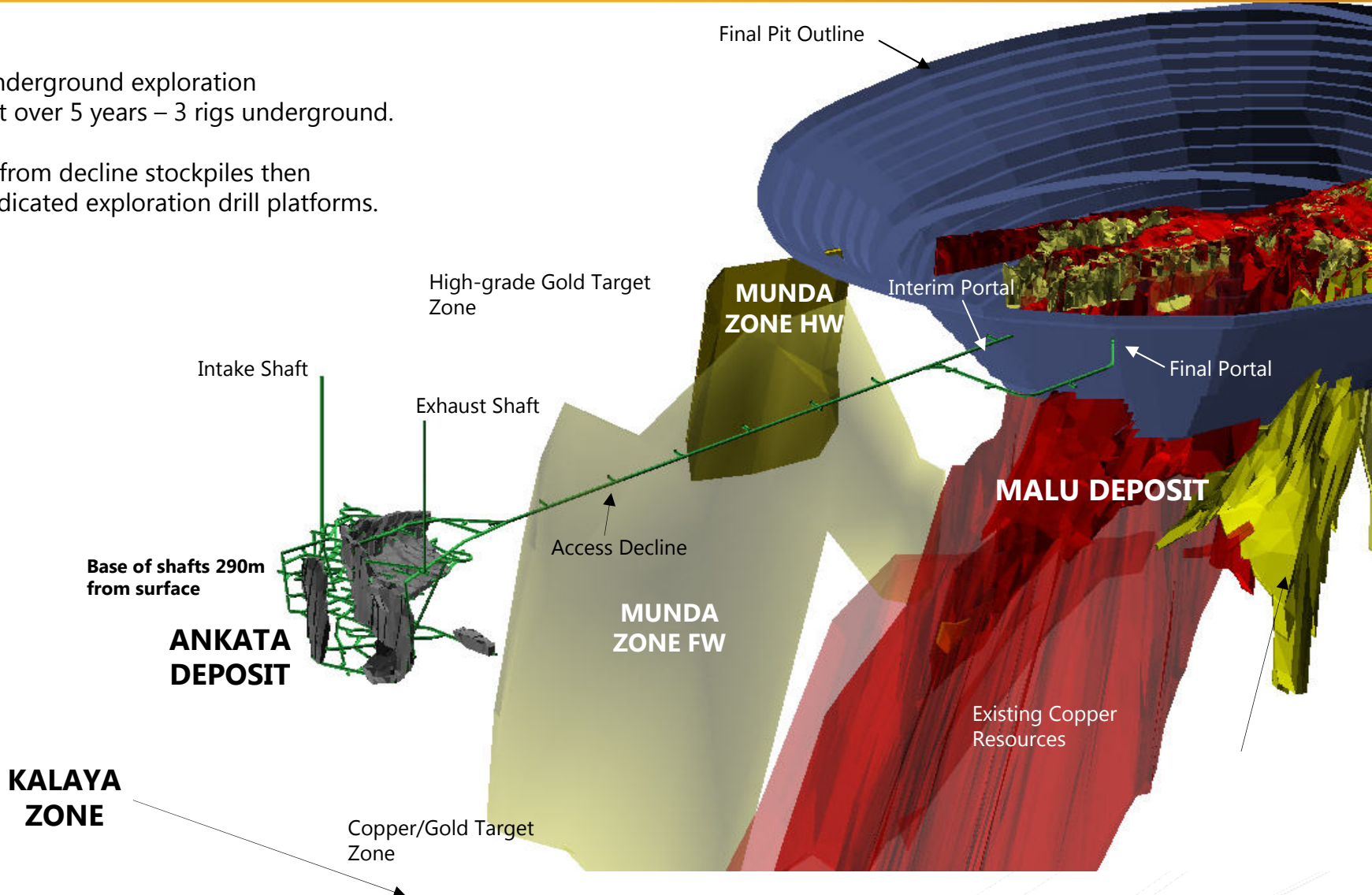

- Deep RC Drilling – Better definition of gold distribution.
- Mining dilution study (including electronic blast monitors).
- Grade Control Cost Reduction
  - Review the potential to widen drill hole spacing
  - Review the potential to decrease sample frequency
- Mineralised Waste - Stockpile separately and potentially treat at a later date if economically favourable.

For personal use only



# APPENDIX



For personal use only



# MINERAL RESOURCE

30 JUNE 2009



## Prominent Hill Mineral Resources

	Tonnes (Mt)	Copper Grade (% Cu)	Gold Grade (g/t Au)	Silver Grade (g/t Ag)	Contained Metal		
					Copper ('000t)	Gold (Moz)	Silver (Moz)
<b>Prominent Hill Copper</b>							
Measured	36.6	1.65	0.5	3.6	604	0.6	4.2
Indicated	70.2	1.30	0.5	3.2	910	1.2	7.1
Inferred	83.0	1.18	0.4	2.9	982	1.1	7.6
<b>Total</b>	<b>189.7</b>	<b>1.32</b>	<b>0.5</b>	<b>3.1</b>	<b>2,496</b>	<b>2.9</b>	<b>19.0</b>
<b>Prominent Hill Gold</b>							
Measured	8.4	0.10	1.1	1.8	8	0.3	0.5
Indicated	19.0	0.06	1.3	1.1	11	0.8	0.7
Inferred	51.4	0.06	1.4	0.7	31	2.4	1.2
<b>Total</b>	<b>78.8</b>	<b>0.06</b>	<b>1.4</b>	<b>0.9</b>	<b>51</b>	<b>3.4</b>	<b>2.4</b>
<b>Total Resources</b>					<b>2,547</b>	<b>6.3</b>	<b>21.4</b>

Significant figures do not imply precision. Figures are rounded according to JORC guidelines.

Competent person:

Jim Hodgkison: (Member of AusIMM, employee of OZ Minerals)

Cut-off Criteria:

<b>Copper</b> Open Pit/Near Surface (<480m depth) > 0.3% Cu Underground > 0.8% Cu	<b>Gold</b> Open Pit/Near Surface (<480m depth) > 0.5ppm Au and < 0.3% Cu Underground >1ppm Au and < 0.8% Cu
-----------------------------------------------------------------------------------------	--------------------------------------------------------------------------------------------------------------------

# MINERAL RESOURCE

30 JUNE 2009



Year	Tonnes (Mt)	Copper Grade (% Cu)	Gold Grade (g/t Au)	Contained Metal			Change in Contained Metal		
				Copper (Mt)	Gold (Moz)	Copper Equiv * (Mt)	Copper (Mt)	Gold (Moz)	Copper Equiv (Mt)
2005	97	1.5	0.50	1.46	1.56	1.72			
2006	125	1.2	0.64	1.50	2.58	1.93	0.04	1.02	0.21
2007	146	1.3	0.79	1.90	3.72	2.52	0.40	1.14	0.59
2008	283	0.9	0.81	2.55	7.39	3.78	0.65	3.67	1.26
2009	269	1.0	0.76	2.55	6.30	3.59	0.00	-1.09	-0.18
<b>Total Change</b>							<b>1.09</b>	<b>4.74</b>	<b>1.88</b>

## Comparison to 2008

- Copper resource remains unchanged
- Mining depletion
- Decrease in gold resource
- Increase in gold cut-off
- Resource drilling hiatus for 9 months

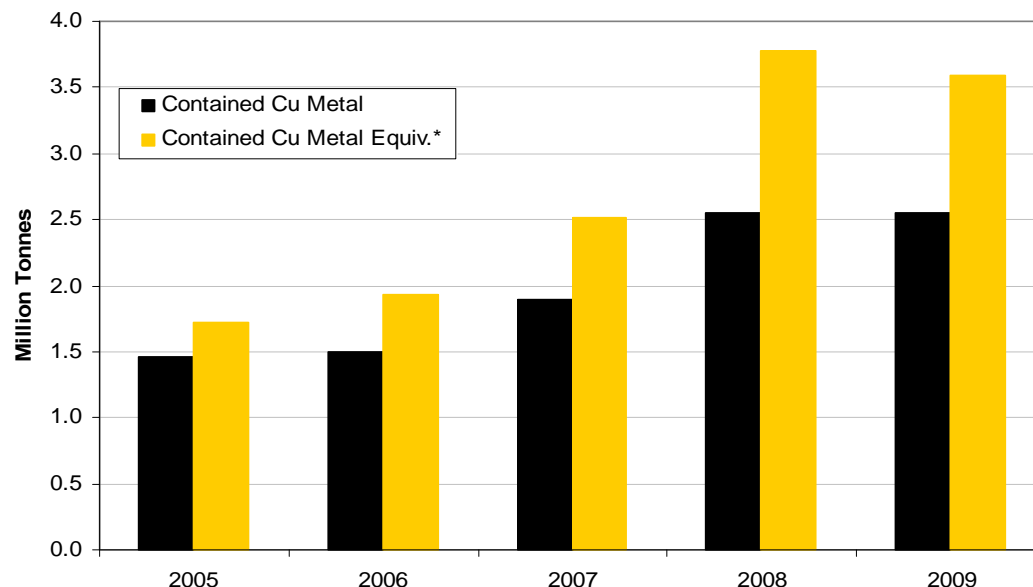

\* Copper equivalent tonnes based on \$US 1,100/oz Au and \$US 3.00/lb Cu.

# PROMINENT HILL

## ORE RECONCILIATION – LIFE TO DATE (AUGUST 2010)



### Cu Resource

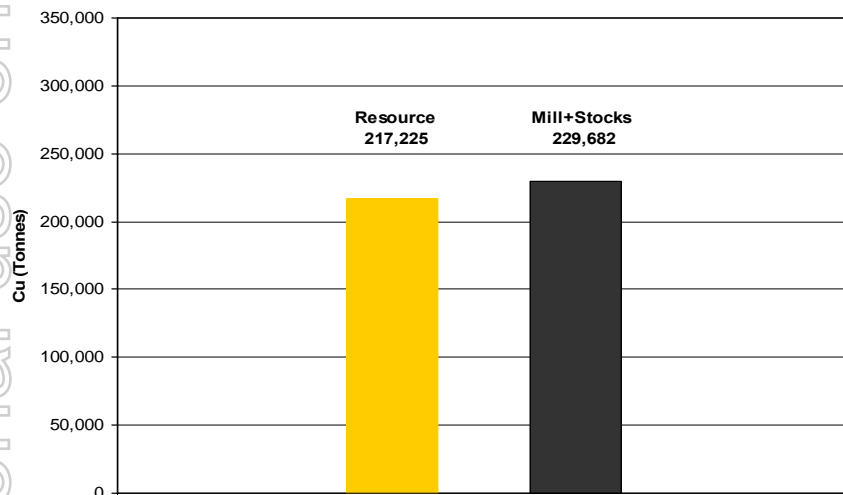

### Au Resource

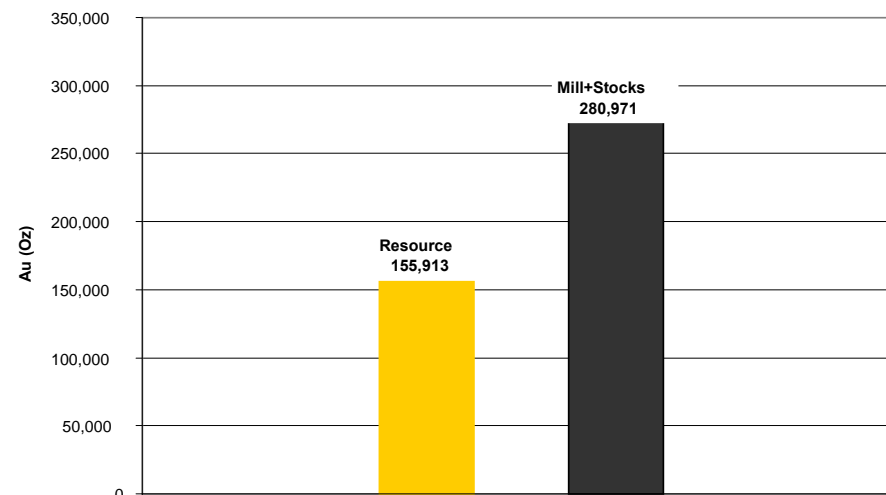

- 6% more copper metal than expected from 2009 resource.
- Higher tonnes at a lower copper grade.
- 80% more gold metal than expected from the 2009 resource.
- Additional gold in Stage 2 outside the resource due to original exploration focus on copper.
- Additional gold discovered by shallow in-pit exploratory RC holes.
- Deeper RC holes have commenced within the pit to better define gold mineralisation.
- Grade control model reconciles well with the mill for tonnes and grade (3% positive reconciliation).

# MINING

## DAVID WAY



- **Fleet & Manning**
- **Physicals and costs**
- **Ore types**
- **Business improvement**

For personal use only

# PROMINENT HILL MINING FLEET OCTOBER 2010

For personal use only

- 4 x Liebherr 996s
- 27 x CAT 793s (240t)
- 1 x CAT 994 for ROM
- 3 x CAT 785s (140t) for ROM
- 2 x Cubex for drill and blast
- 2 x Drilltek SKSS for drill and blast
- 7 x dozers
- 3 x graders
- 2 x CAT777 watercarts

## Manning Open Pit

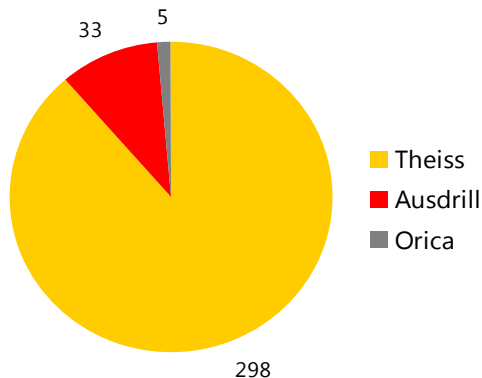

# PROMINENT HILL – LONGSECTION

LOM MINING SCHEDULE – 77% OF OVERBURDEN REMOVED



For personal use only

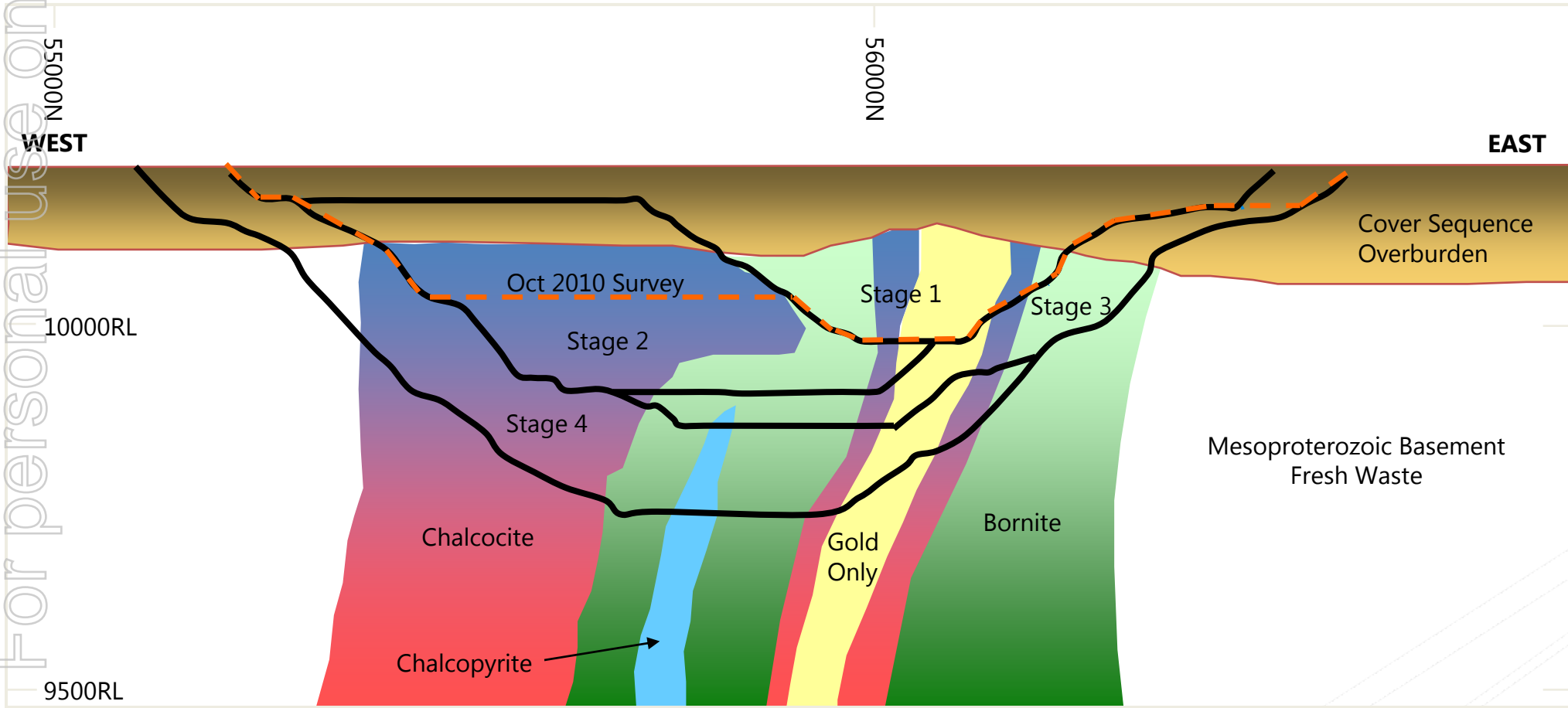

For personal use only

	2010 Est	2011-2012	2013 onwards
<b>Physicals</b>			
<b>Malu pit Ore (mt)</b>	10mt	Steady	Steady
<b>Malu pit Waste (mt)</b>	55mt	Increasing to 70 mpta	Decreasing
<b>Total Malu pit (mt)</b>	65mt	Increasing to 80 mtpa	Decreasing
<b>Strip ratio</b>	5.5	8	Decreasing to 0.5
<b>Underground Ore (mt)</b>	-	increasing to 1 mtpa	Increasing

- Waste stripping brought forward by the introduction of the 4<sup>th</sup> mining fleet until end of 2012.
- Overburden removal completed mid 2012.
- Strip ratio reduces from 2013 onwards.
- Malu pit mining completion planned for 2017.
- Ankata ore production commencing mid 2012
- Underground ore production gradually increasing over time.



# MINING IMPROVEMENT PROJECTS



1. Increase Excavator and Truck utilisation
  - Currently around 63% for trucks
  - Wet weather
  - Crew changeovers
  - Roster changeovers
2. Optimise Drill & Blast performance
3. Increase direct tipping to crusher
  - Currently 15%
4. Implement automated dispatch system
  - Currently done manually

For personal use only

# APPENDICES



For personal use only



# PROMINENT HILL BACK – UP FOUR MINING STAGES



For personal use only

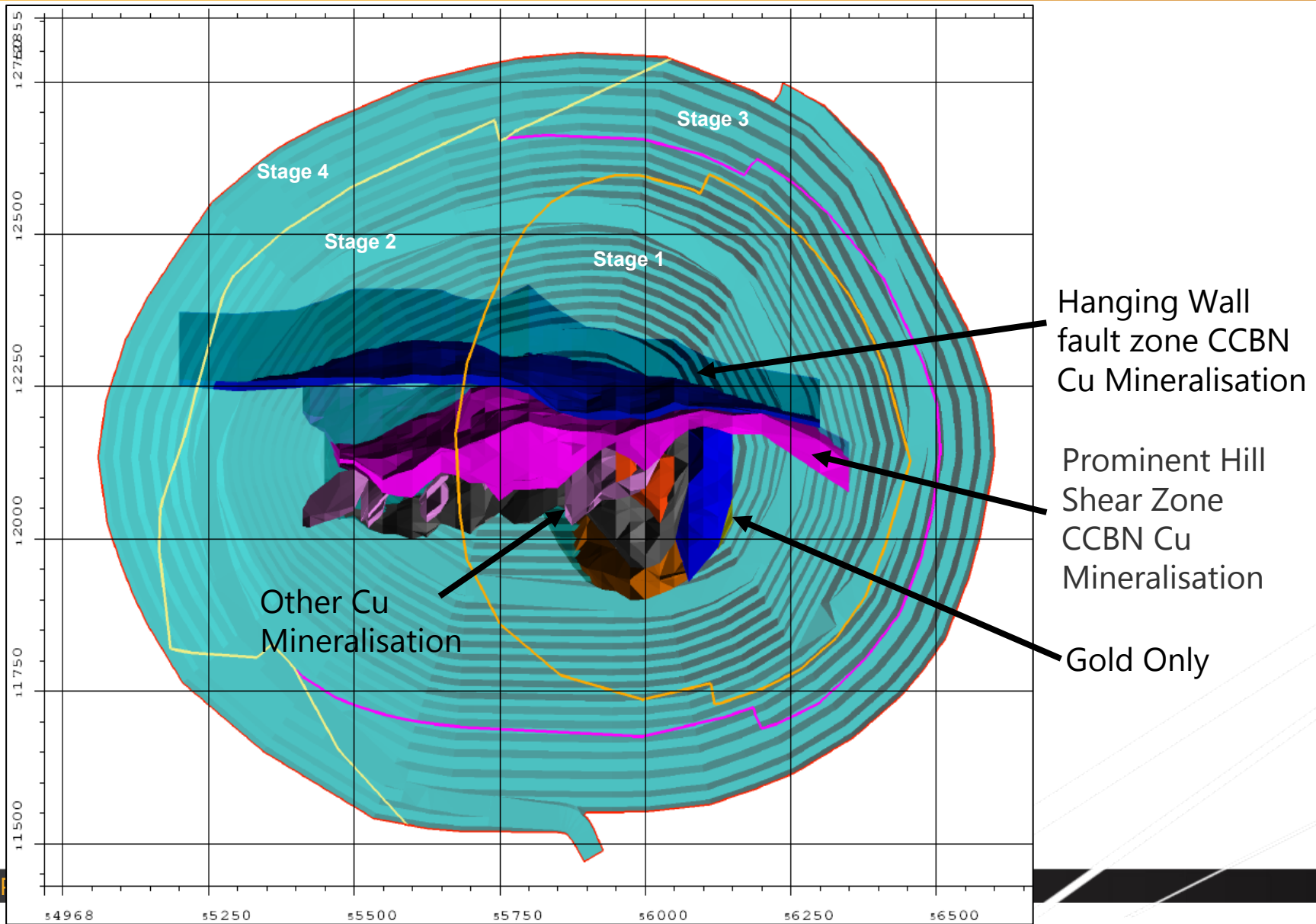

# PROMINENT HILL GEOTECHNICAL

For personal use only

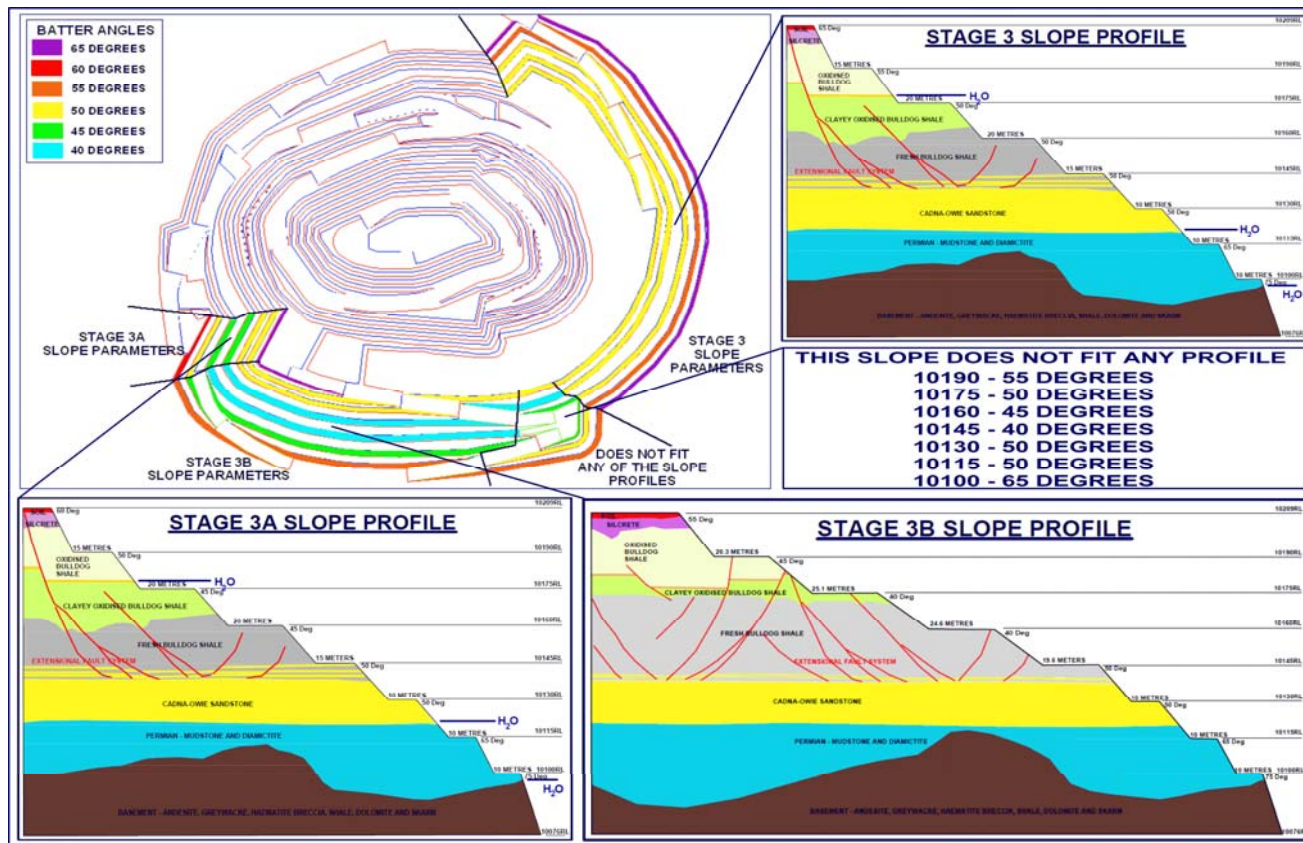

- Cover sequence slopes have been flattened and monitoring data shows conditions of stability.
- Current focus is on optimising the hanging wall slopes on the north wall before committing to the final stage 4 pit slope.
- A programme of approximately 2000 metres of drilling, geotechnical logging and stability analysis has commenced and will be completed by the end of Q4 2010.

# PROCESSING REVIEW

MARK WEIDENBACH



- **Overview of Processing Operations**
- **Performance to Date**
- **Processing Plan**
- **Business Improvement**

For personal use only

# OVERVIEW OF OPERATIONS

## PROCESS FLOW SHEET

For personal use only

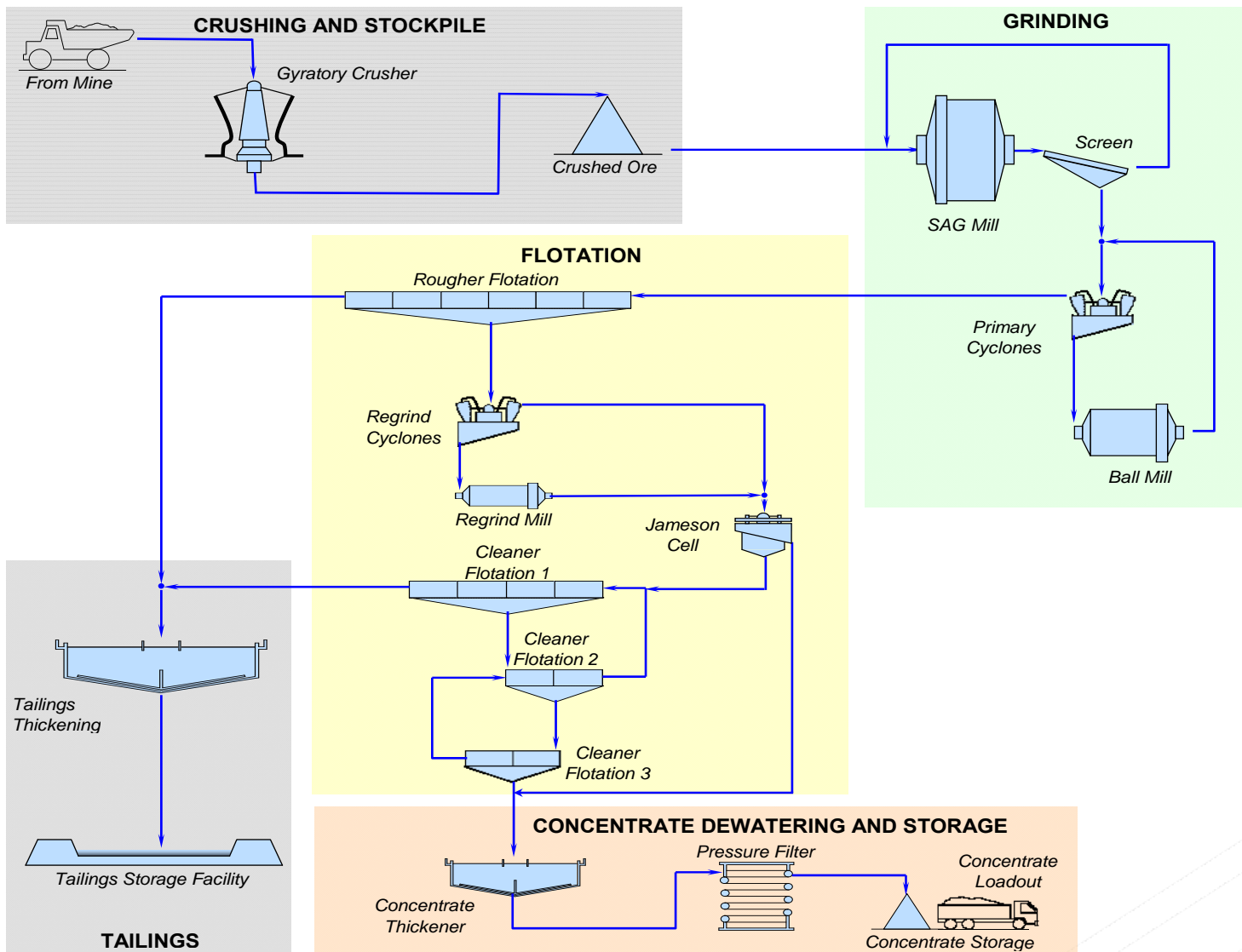

# OVERVIEW OF OPERATIONS

## GRINDING



### Duty

- Design rate = 8Mtpa.
- **YTD 9.4 Mtpa annualised (17% higher).**

### Key Statistics

- SAG Mill – 10.4m (34') x 4.7m. 12MW Installed.
- Ball Mill – 7.3m (24') x 10.4m. 12MW Installed.

### Key Operating Costs

- Power.
- Media and Liners.

### Recent Improvements

- June '10. Water recycle bottleneck addressed, mill tonnes consistently at 1200tph.
- July '10. Cyclone optimisation – circuit stabilisation.
- Aug '10. Mill liner optimisation, improved grind, less change outs.

# OVERVIEW OF OPERATIONS FLOTATION



## Duty

- Design Cu Recovery on current 40:60 Blend = 83%.
- **Current Cu Recovery = 89% YTD (6% better).**
- Design Cu Concentrate on a 40:60 Blend = 46% Cu.
- **Current Cu Concentrate = 51% Cu YTD (5% better).**

## Key Statistics

- 6 x 150m<sup>3</sup> Rougher Cells.
- 14 x 50 & 20m<sup>3</sup> Cleaner Cells.
- Ethyl Xanthate collector, thionocarbamate.
- PPG-Alcohol Blend frother.

## Key Operating Costs

- Reagents.

## Recent Improvements

- June '10. Installation of new float mechanisms to improve coarse particle recovery.
- Aug '10. Introduction of new collector (1% copper recovery improvement).



# OVERVIEW OF OPERATIONS

## ISAMILL AND JAMESON CELL



### Duty

- Regrind rougher concentrate to 80% passing 20 $\mu$ m.
- Jameson produces 30% of final concentrate.
- Penalty element rejection to below required levels.

### Key Statistics

- M10,000 Isamill (3MW installed power).
- Inert ceramic grinding media reduces iron contamination, thereby increasing recovery.
- Jameson froth washing reduces entrained penalty elements.

### Key Operating Costs

- Power.
- Ceramic Media.

### Recent Improvements

- Aug '10. Reagent changes have allowed deeper froth and higher wash water rate on Jameson resulting in lower penalty element content.

# PERFORMANCE TO DATE

## KEY EVENTS



- Jun '09. Tonnage ramp up complete – mill can consistently achieve over 1000tph.
- May – Aug '09. Recovery below feasibility – plant stability issues.
- Nov – Dec '09. Lower chain xanthate (weaker) introduced along with faster kinetic (stronger) frother – significant recovery improvement from low to mid to high 80's.
- Dec '09. Gold only ore introduced at 10% of the blend – increased gold production.
- Apr '10. Gold only ore increased to 15% of blend – further increased gold production.
- Jun '10 .Tails thickener de bottlenecked – increased tonnage rates possible (30-40tph).
- Jul '10 . Chalcopyrite / Pyrite ore trial successfully completed.
- Jun – Aug '10. Float force mechanisms retrofitted to rougher cells – improve recovery.
- Aug '10. CMS2500 collector trialled with proven benefit (1% copper recovery – 98% confidence).

# PERFORMANCE TO DATE CONCENTRATOR



For personal use only

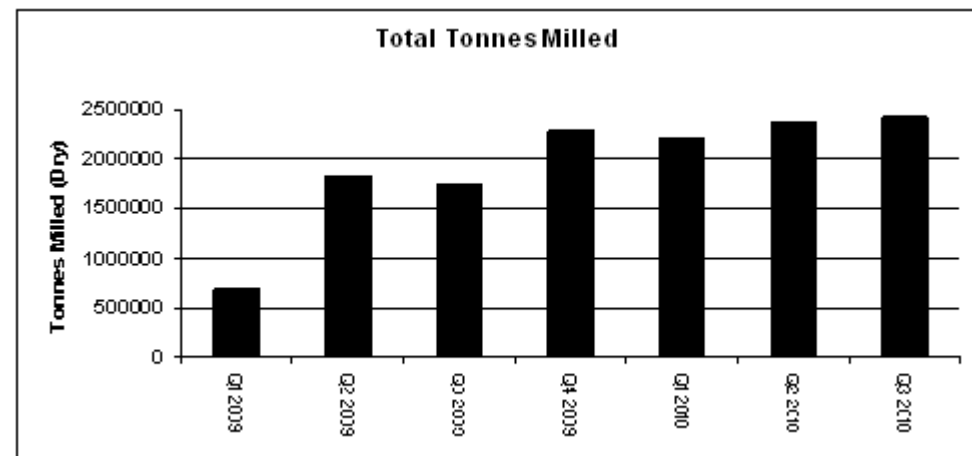
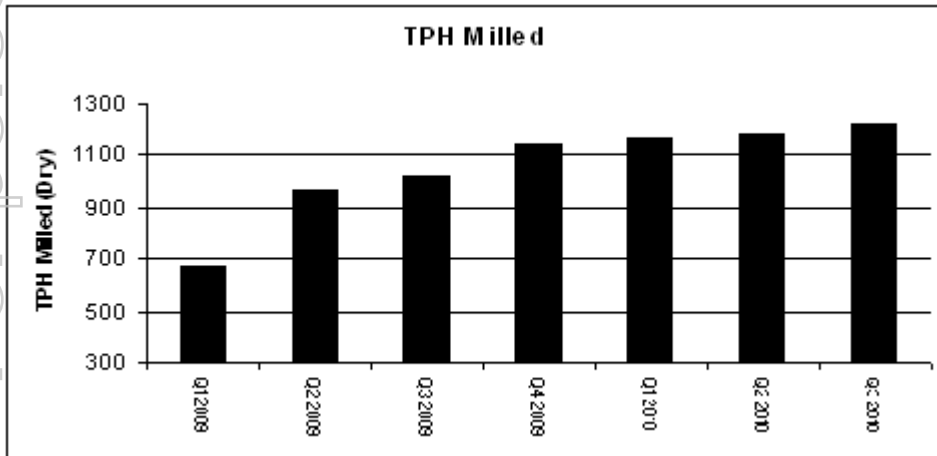
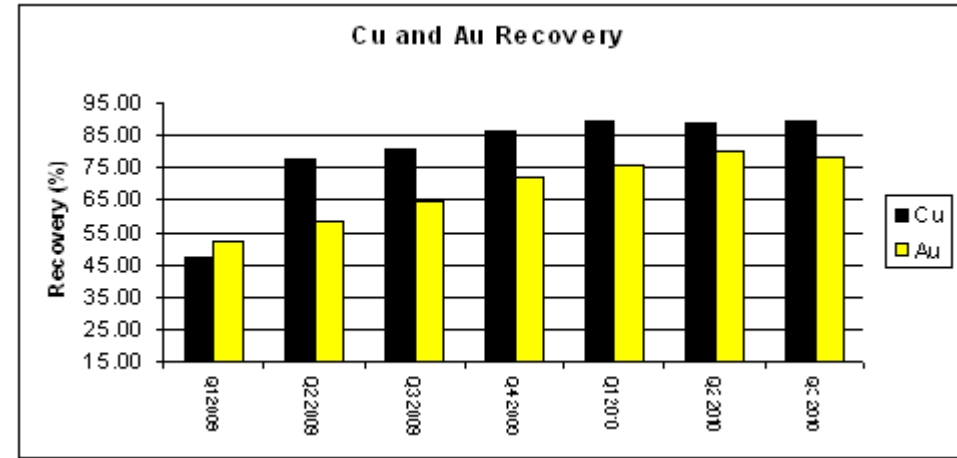
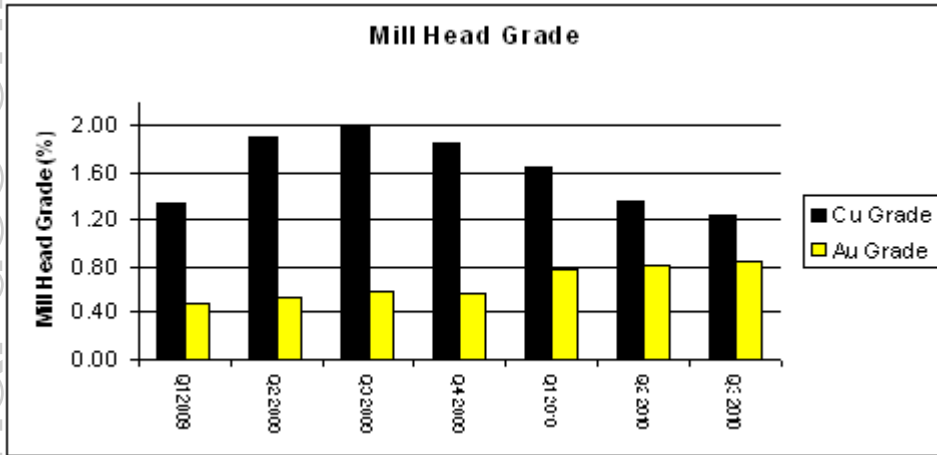

# PERFORMANCE TO DATE CONCENTRATOR



For personal use only

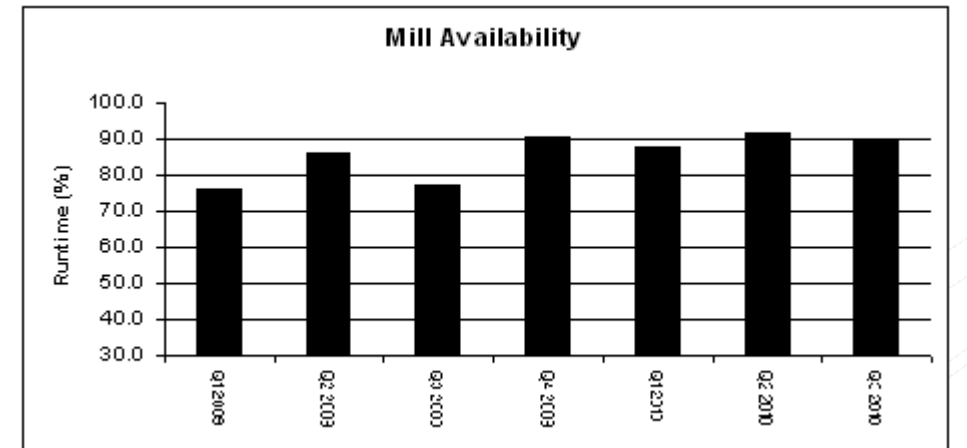
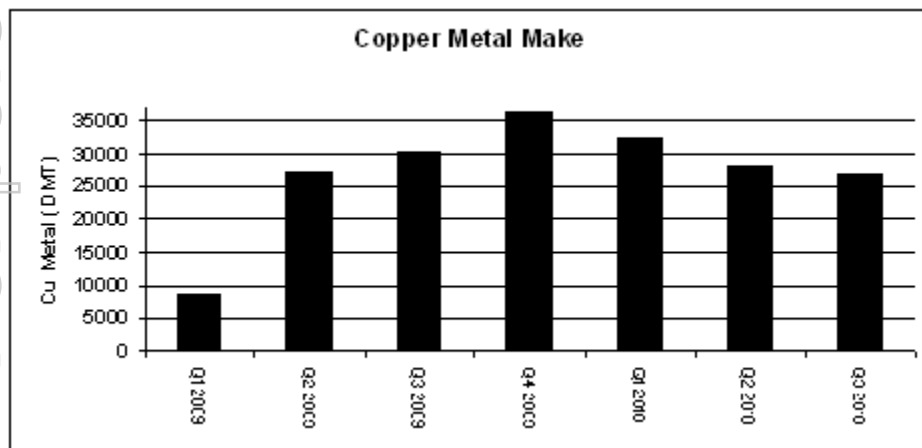
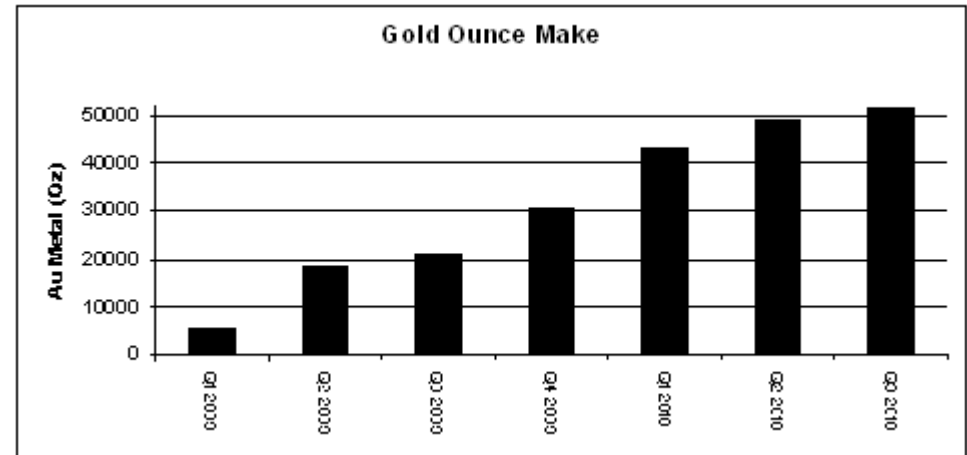
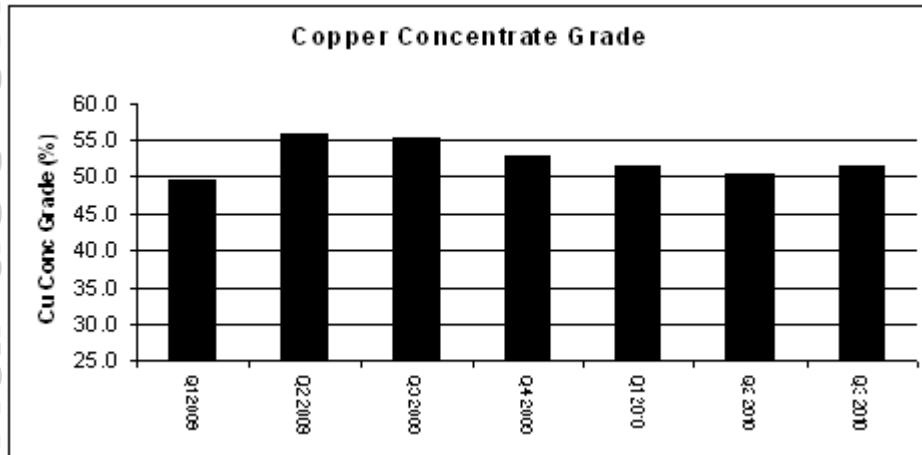

# PROCESSING PLAN



For personal use only

	2010 Estimate	2011 onwards
<b>Physicals</b>		
Tonnes milled	9.4mt	Increasing
Cu grade	1.30-1.35%	Decreasing
Au grade	0.80-0.85g/t	Increasing
Copper recovery	89%	Steady
Gold recovery	78%	Steady
Concentrate produced	200-220kt	Steady
Cu grade in Concentrate	50%	Steady
Au grade in Concentrate	+25g/t	Increasing
Copper produced	100-110kt	Steady
Gold produced	+185koz	Increasing

- **Tails thickener feed well modification** – improved water recovery allowing greater throughput via greater water recycling
  - => Delivered 2% u/f density allowing plant throughput to be increased on a more consistent basis (30-40tph)
  - => Reduces impact of strategic water issue
- **Float force mechanisms rougher's** - target metal losses identified via mineralogy
- **Tails flocculant redistribution** – significant reduction in floc from 50 to 25g/t
  - => saving \$1M pa
- **Alternate reagent addition** – 1% Cu recovery increase



- Tails thickener expert control system => further increase water recovery => commission Nov 2010.
- Flotation expert control system => deliver recovery gain => commission Nov 2010.
- Shutdown optimisation => second reline machine, reline equipment upgrade.
- Flow boosters for rougher's => further improve the probability of mineral transport to concentrate.
- Mill liner optimisation => reduce reline time.

For personal use only

# MAINTENANCE

## PAUL BARAC



- **Strategy**
- **Improvement projects**

For personal use only



# PLANT MAINTENANCE STRATEGY 2011

## SAFE RELIABLE PROFITABLE PRODUCTION



### • **Improve plant availability to 93%, currently 90% (best practice 95%).**

1. Goal is to run with one planned stoppage in 2011 between SAG reline shutdowns by eliminating top 3 reasons for unplanned stoppages
  - Rougher con and Jameson Feed Pump wear
  - SAG discharge screen panel failure
2. Improvement of major shutdown process
  - Reduction of critical path relines (SAG and Ball Mill)
  - Improvement of shutdown planning process (shorter and more effective shuts)

For personal use only

# MILL RE-LINE SHUTDOWNS

- **SAG mill every 13 weeks, Ball Mill every 12 months.**
- **Management.**
  - Formalise and Document Shutdown Process.
  - Dedicated shutdown resources.
  - Quality performance review conducted after each shutdown to drive more improvement of the next.
- **Critical Path Reduction.**
  - Aim to reduce the SAG Mill reline critical path activity by
    - Installation of monorails around mill for Liner Removal Tools
    - Purchase/Hire of more Liner Removal Tools
  - Complete maintenance work in shorter time by utilising night shift more effectively.

# PLANT MAINTENANCE STRATEGY 2011

## SAFE RELIABLE PROFITABLE PRODUCTION



### **Maintenance Business Improvement Projects Top Three.**

#### • Develop Asset Management Plan

- Criticality Equipment Analysis
- Critical Spares Gap Analysis
- Develop in depth asset management plans on Top Five critical equipment

#### • Computerised Management Maintenance System Upgrade

- Performance Measures Improvement
- Planning and Scheduling Improvements

#### • Maintenance Skills developments.

For personal use only

# MAJOR RELIABILITY IMPROVEMENTS

## • Mill Motor Improvements

- Completed formal Reliability Centred Maintenance process on all motor issues and action developed.
- Improved brush wear in motors.

## • Reduction in wear of ore/slurry transport system materials .

- Ball Mill Feed Chute wear
  - Internal wear components changed from Steel to Rubber
- Ball Mill Circuit pipe work improvements.
- Crusher Discharge chute wear improvements.
- ISA Mill internal component wear .



# **COSTS**

**JASON DE ROSS**



- **Overview Production Costs**
- **C1 Price Volume Efficiency**
- **C1 Cost League Charts**
- **Cost Compositions by Area**
- **Business Improvement Program**

For personal use only

# OVERVIEW – PROMINENT HILL - A VERY COMPETITIVE COST STRUCTURE



Production Costs	A\$ million				C2C A\$/t milled				C1 US\$/lb			
	Q2	Q3	Q3YTD	Q3 v Q2	Q2	Q3	Q3YTD	Q3 v Q2	Q2	Q3	Q3YTD	Q3 v Q2
Mining & Geology A\$/t Mined					3.0	3.2	3.1	0.2				
Mining & Geology	46.8	53.1	146.1	6.2	19.8	21.9	20.9	2.0	68.3	83.4	70.3	15.1
Deferred Mining	4.8	17.6	8.9	12.8	2.0	7.3	1.3	5.2	6.9	27.9	4.3	21.0
Ore Inventory Adjustment	-2.6	-23.0	-12.9	-20.4	-1.1	-9.5	-1.9	-8.4	-3.6	-36.2	-6.2	-32.6
<b>Total Mining</b>	<b>49.0</b>	<b>47.7</b>	<b>142.0</b>	<b>-1.3</b>	<b>20.8</b>	<b>19.6</b>	<b>20.3</b>	<b>-1.1</b>	<b>71.6</b>	<b>75.1</b>	<b>68.4</b>	<b>3.5</b>
Processing & Maintenance	21.4	23.6	67.6	2.2	9.1	9.7	9.7	0.7	31.2	37.1	32.5	5.9
Site G&A	7.8	10.7	28.1	2.9	3.3	4.4	4.0	1.1	11.3	16.8	13.6	5.4
<b>Cost to Concentrate</b>	<b>78.2</b>	<b>81.9</b>	<b>237.7</b>	<b>3.7</b>	<b>33.1</b>	<b>33.7</b>	<b>34.0</b>	<b>0.6</b>	<b>114.2</b>	<b>129.0</b>	<b>114.4</b>	<b>14.8</b>
Notional Cu TCRC and Transport									24.4	24.3	24.2	-0.1
Notional By-Product Credits									-98.6	-110.2	-91.5	-11.5
<b>Total C1 Costs (Brook Hunt Methodology)</b>									<b>39.8</b>	<b>43.0</b>	<b>47.2</b>	<b>3.2</b>
Total Mined (Mt)					15.7	16.8	46.5	1.1				
Ore Milled (Mt)					2.4	2.4	7.0	0.1				
Gold Price (US\$/oz)									1,195	1,227	1,177	31.4
AUD:USD (Average)									0.88	0.90	0.90	0.0
Payable Metal Cu (Mlbs)									60.5	57.5	186.5	-3.0

- 2010 Q3 C1 cash costs were slightly higher than the previous quarter as anticipated mainly due to additional maintenance activity, lower payable metal produced due to the lower head grade and a stronger Australian dollar. Increase in cost to concentrate was offset by higher by-product credits due to higher gold prices and production (more ore partially offset by lower grades and recoveries).
- With similar production to Q3 assumed for Q4, particularly for gold, then this will see full year C1 cash costs of less than US60 cents/pound.

# C1 PRICE VOLUME EFFICIENCY (QUARTER ON QUARTER)

(US c/lb)

## Unit Cost C1 Actuals - Q2 vs Q3

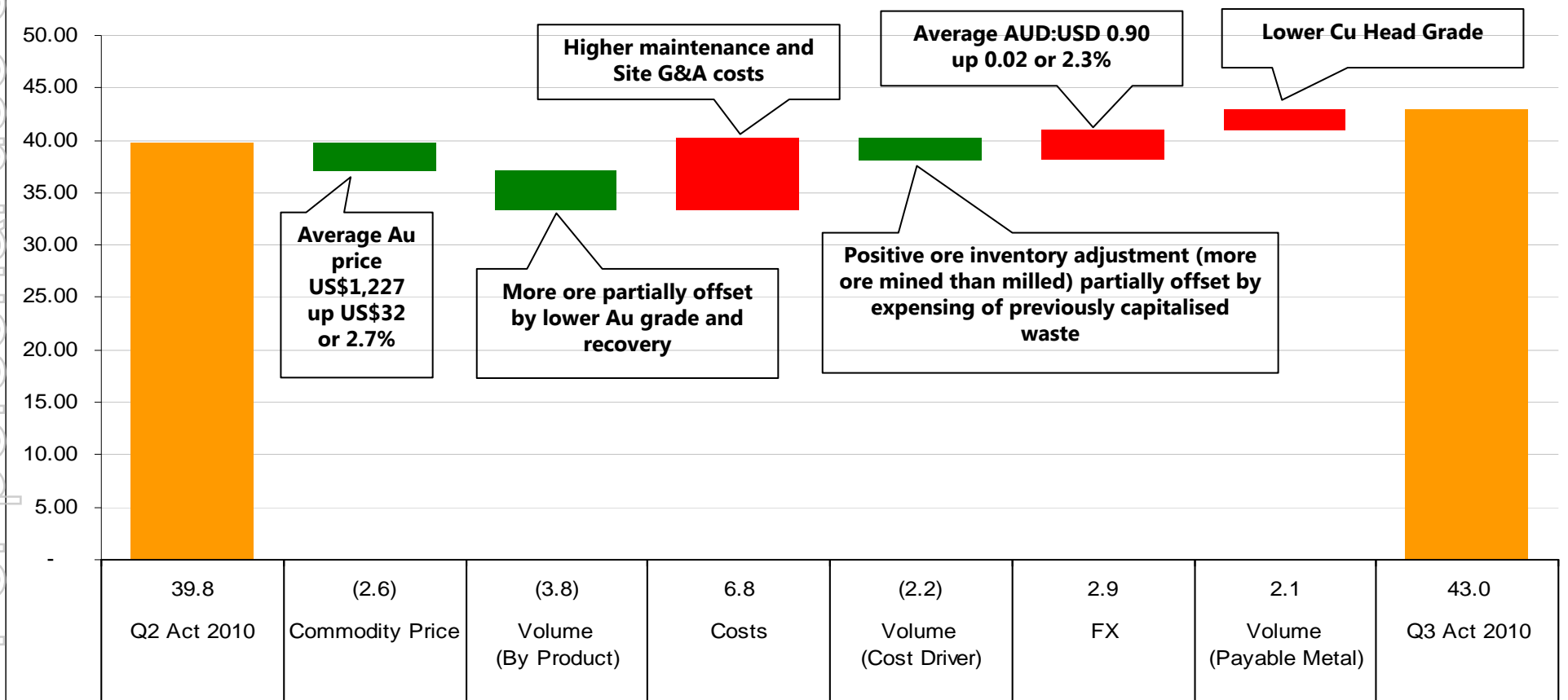

# C1 COST LEAGUE CHARTS

For personal use only

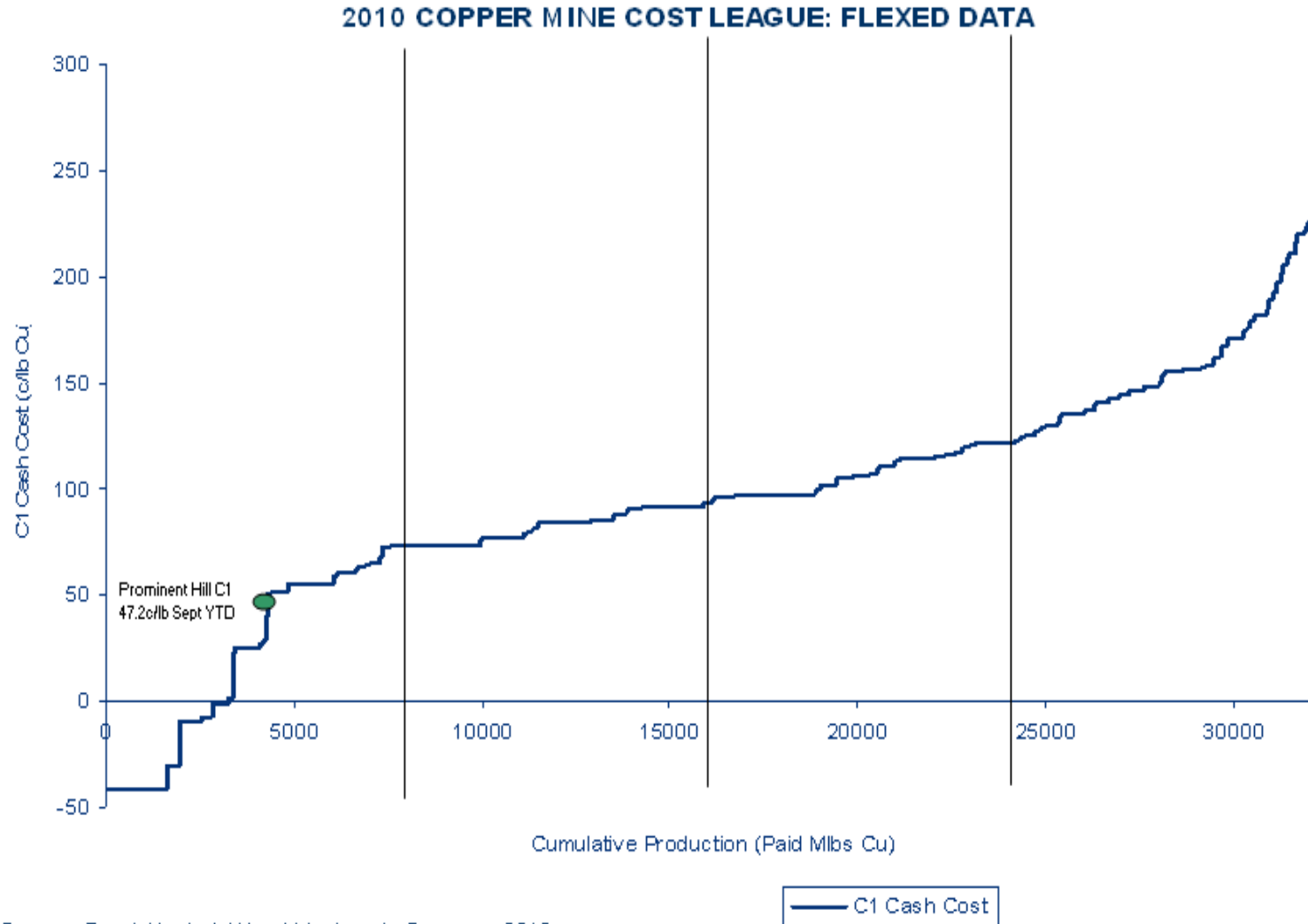

Source: Brook Hunt -A Wood Mackenzie Company 2010



# COST COMPOSITION – MINING

## Cost Structure (approx)

Contracted = 85%

Variable = 85%

Maintenance = External

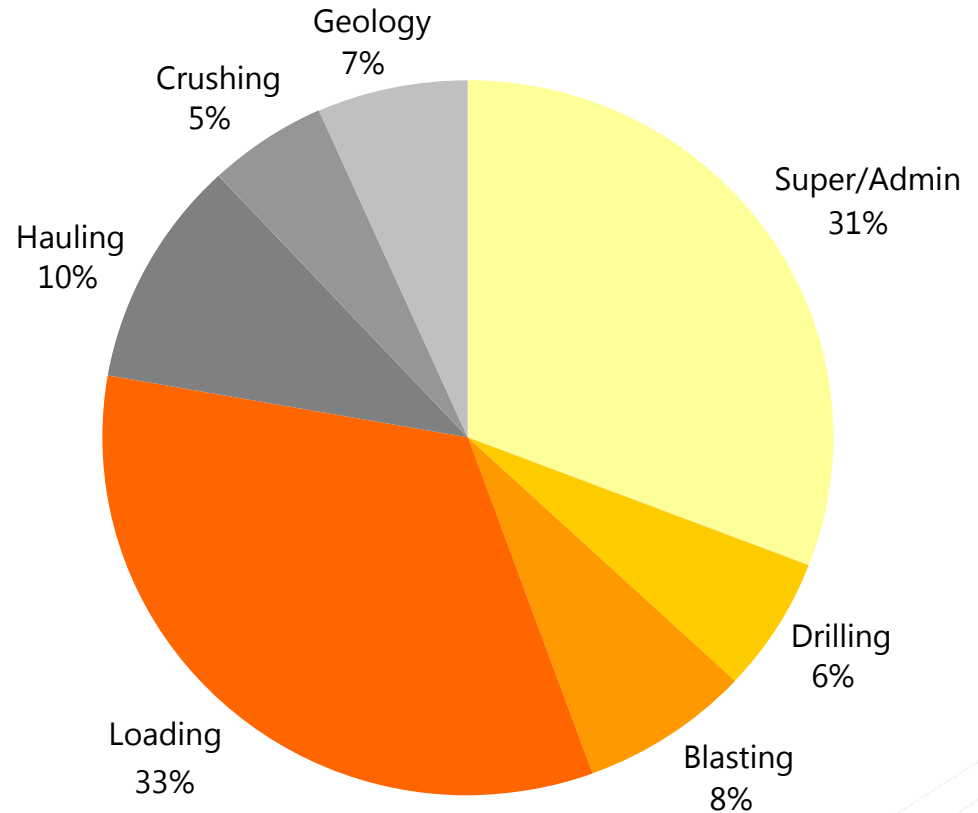

# COST COMPOSITION – PROCESSING & MAINTENANCE

## Cost Structure (approx)

Contracted = 15%

Variable = 65%

Maintenance = 35%

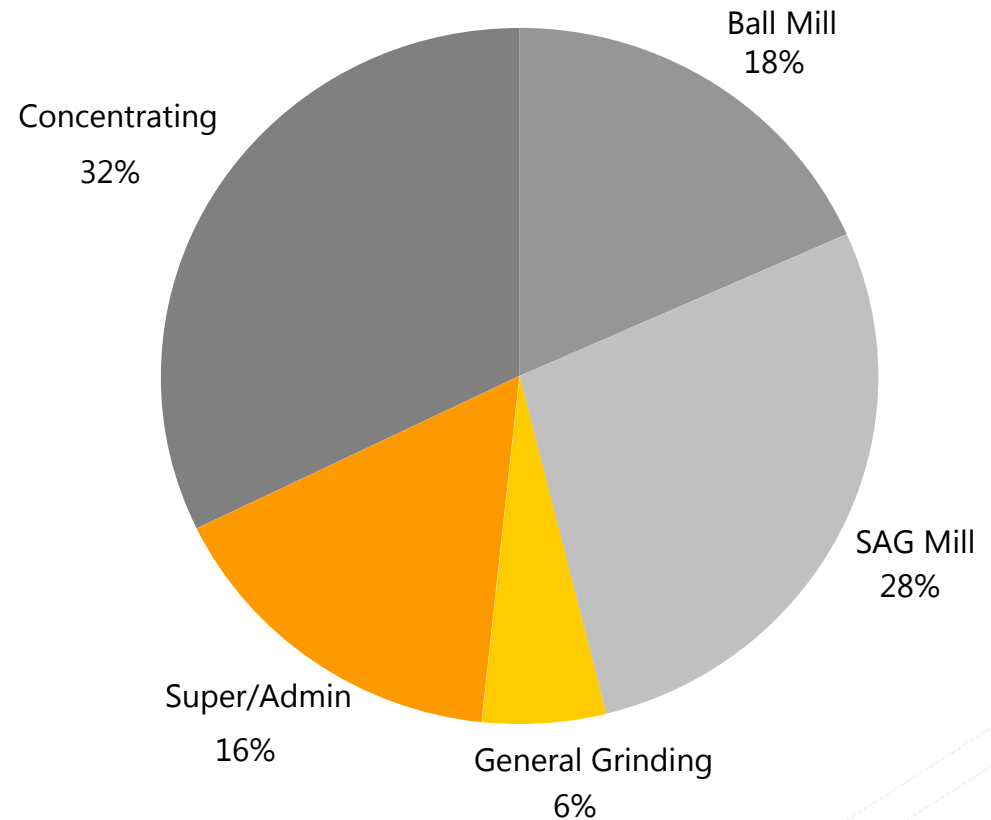

# COST COMPOSITION – SITE G&A

## Cost Structure (approx)

Contracted = 30%

Variable = 30%

Maintenance = 20%

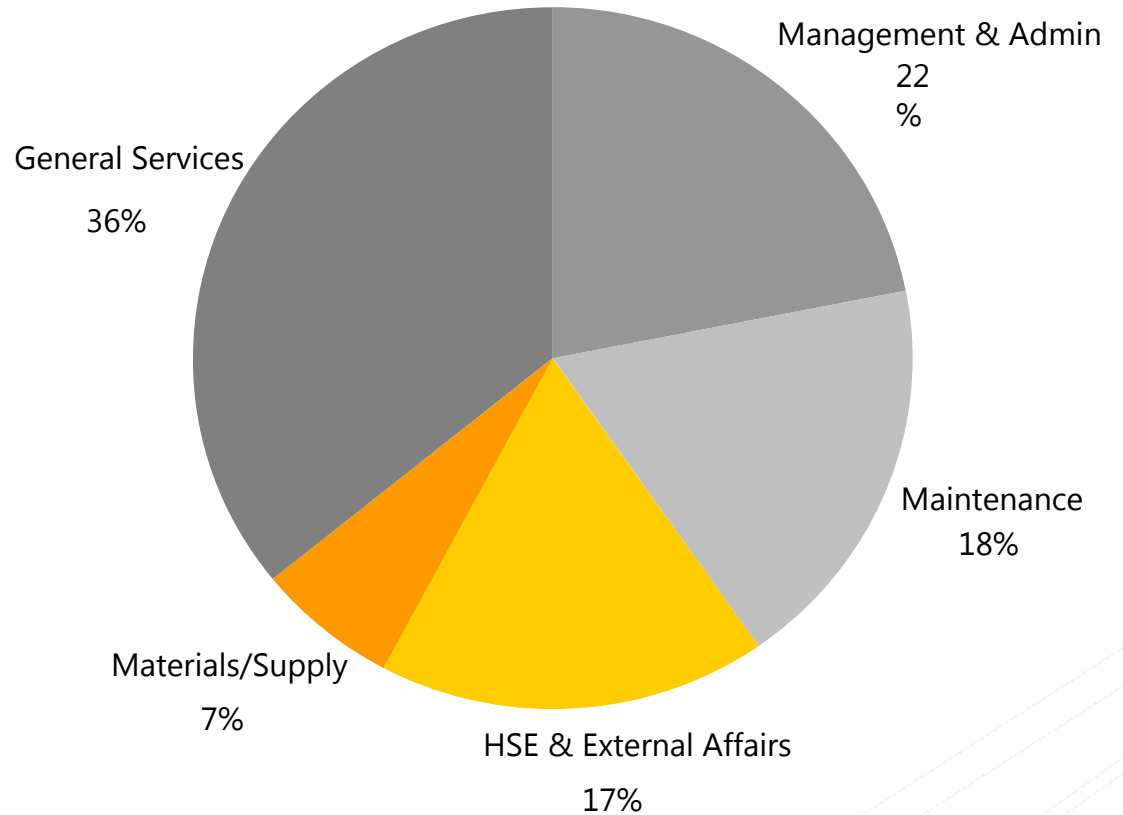

# BUSINESS IMPROVEMENT PROGRAM

For personal use only

## Key Deliverables

BI methodology, processes and tools

Rigorously prioritised ideas pipeline

People's development and up-skilling



## Key Result

**Sustainable delivery of \$10M+ EBITDA run-rate improvement**

# PROMINENT HILL BUSINESS PLAN

## MICK WILKES



For personal use only



# IMMEDIATE PRIORITIES, 2011



For personal use only

- Maintain current production levels
  - 100-110kt Cu, +185koz Au produced
- Develop the Ankata Underground Mine.
- Implement new safety initiative site wide.
- Ramp up regional and near-mine exploration
  - 10 surface rigs by end of 2010
- Implement business improvement program (BIP)
  - Reduce unit costs and increase productivity

# ANKATA UNDERGROUND MINE DEVELOPMENT



For personal use only

- 1.2Mtpa mining and processing.
- 5 year mine life.
- Mining method-sub-level open stoping.
- Additional 25,000t/a copper, 12,000oz/a gold.
- Cash costs less than \$US1.25/lb.
- Pre production capital - \$135 million (\$30M in 2010, \$105M in 2011).

<b>Vent Shaft Construction</b>	●									
<b>Portal Establishment</b>		●								
<b>Development Start</b>			●							
<b>First Ore</b>					●					
<b>First Stope</b>							●			
<b>Full Production</b>									●	
	Q3 2010	Q4 2010	Q1 2011	Q2 2011	Q3 2011	Q4 2011	Q1 2012	Q2 2012	Q3 2012	Q4 2012

# ANKATA MINE CONSTRUCTION COMMENCED

- Ventilation shafts construction commenced.
- Cutback to access portal complete.
- Byrnescut Mining to commence decline in November.





# ANKATA UNDERGROUND DEVELOPMENT AT PROMINENT HILL

## 3D perspective view

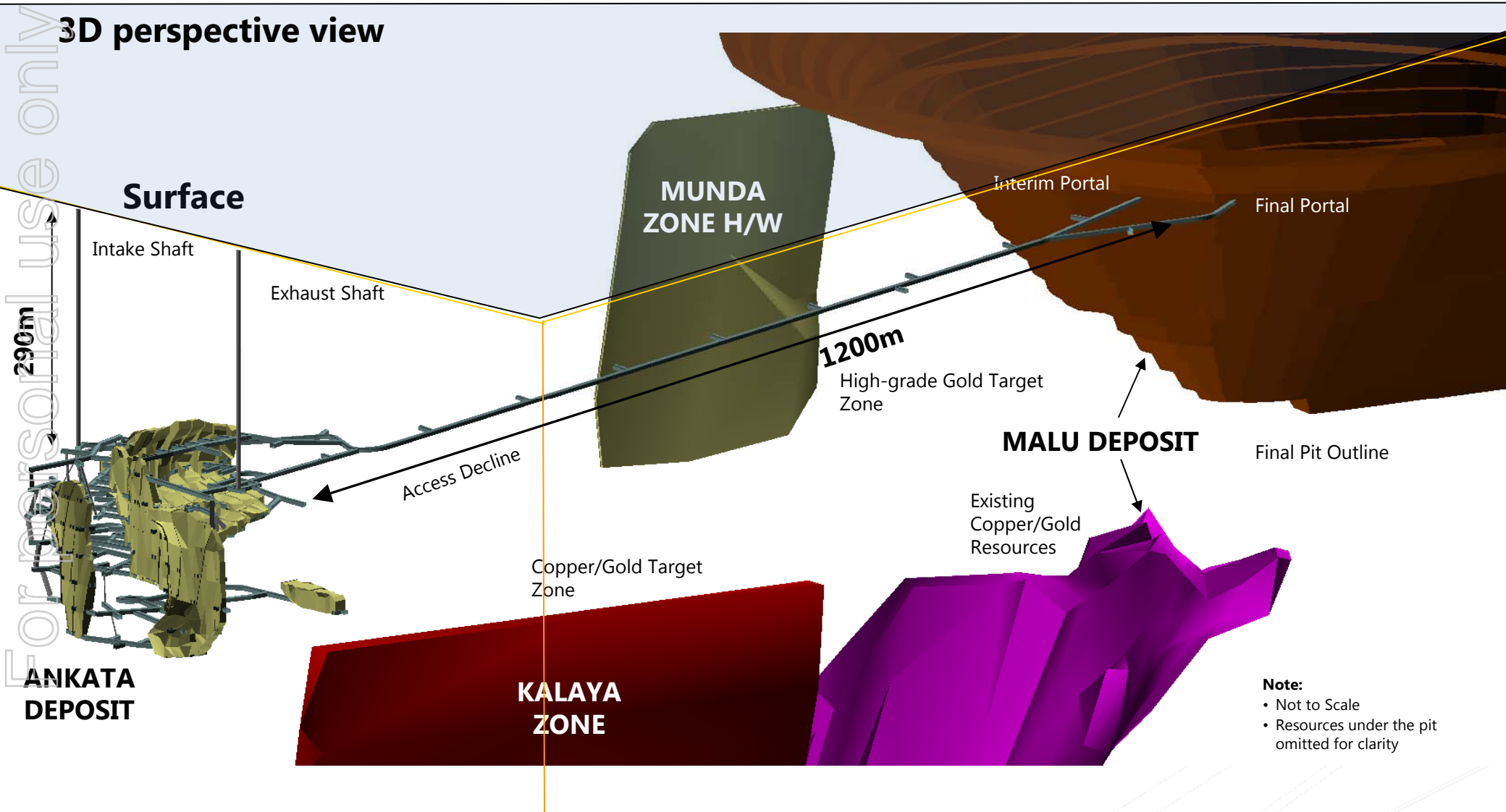

## MID-TERM PRIORITIES



For personal use only

- Maintain production levels :
  - 100-110kt Cu, +185koz Au
- Increase resources of near mine discoveries:
  - Underground drilling commencing mid 2011.
- Bring potential new regional discoveries to “Resource Status”.
- Increase reserves through feasibility studies.
- Increase plant throughput through further de-bottlenecking and water supply optimisation.
- Consider additional gold processing alternatives if applicable.

# LONGER-TERM POSSIBLE OPTIONS



## **Achieve long term production levels of 100kt Cu and 200koz Au through:**

- Maximising Malu pit reserves.
- Developing more underground mining areas from Kalaya, Malu u/g, Munda, and Papa resource zones
- Increasing underground production capacity through a combination of Sub Level Open Stopping, Bench stoping, and/or Sub level Caving.
- Developing another open pit mine on potential new regional resources.
- Increasing process plant throughput.

For personal use only

# PROMINENT HILL – MINERALISED ZONES

For personal use only

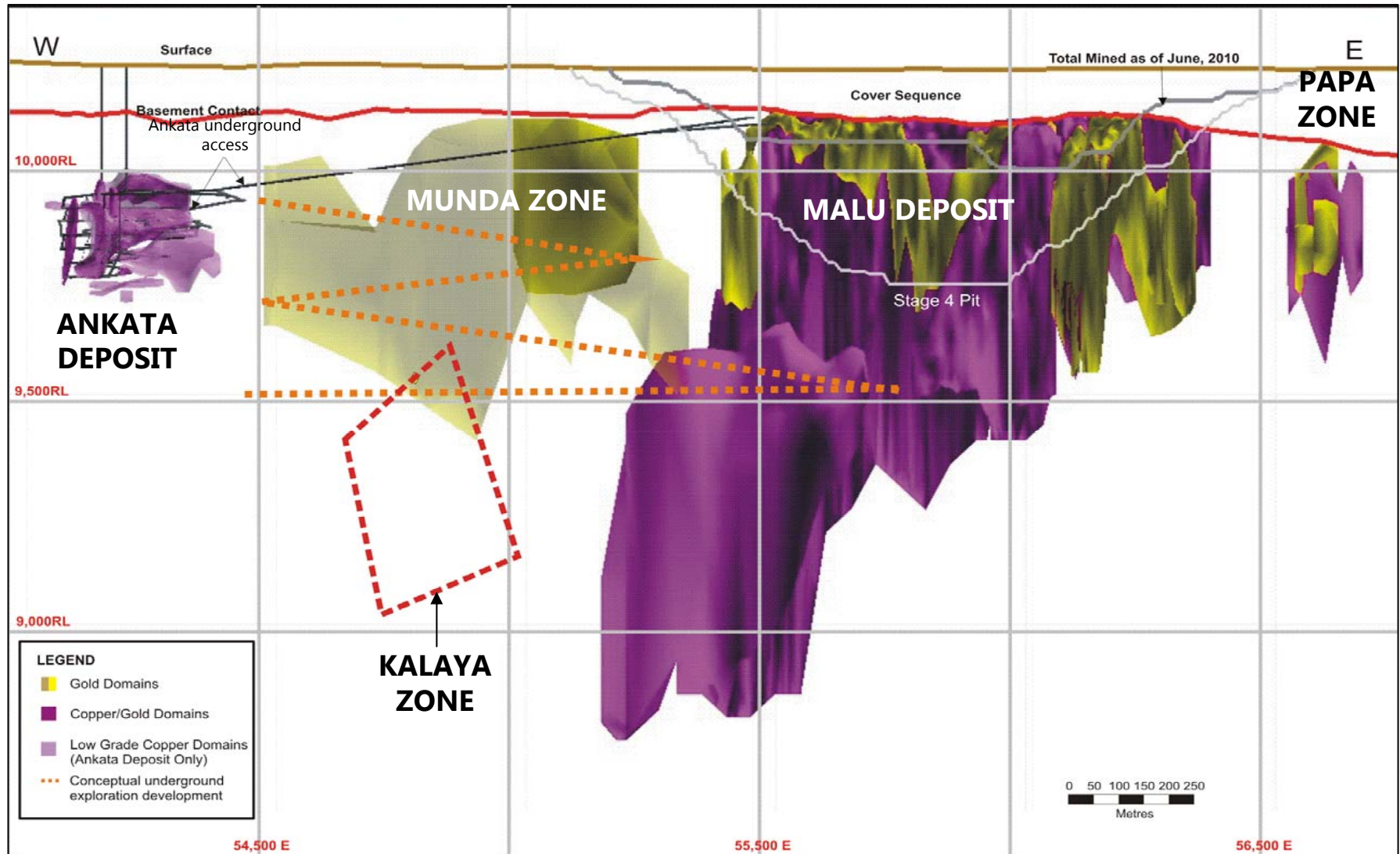

# LONG TERM POTENTIAL FOR SATELITE OPERATIONS

For personal use only

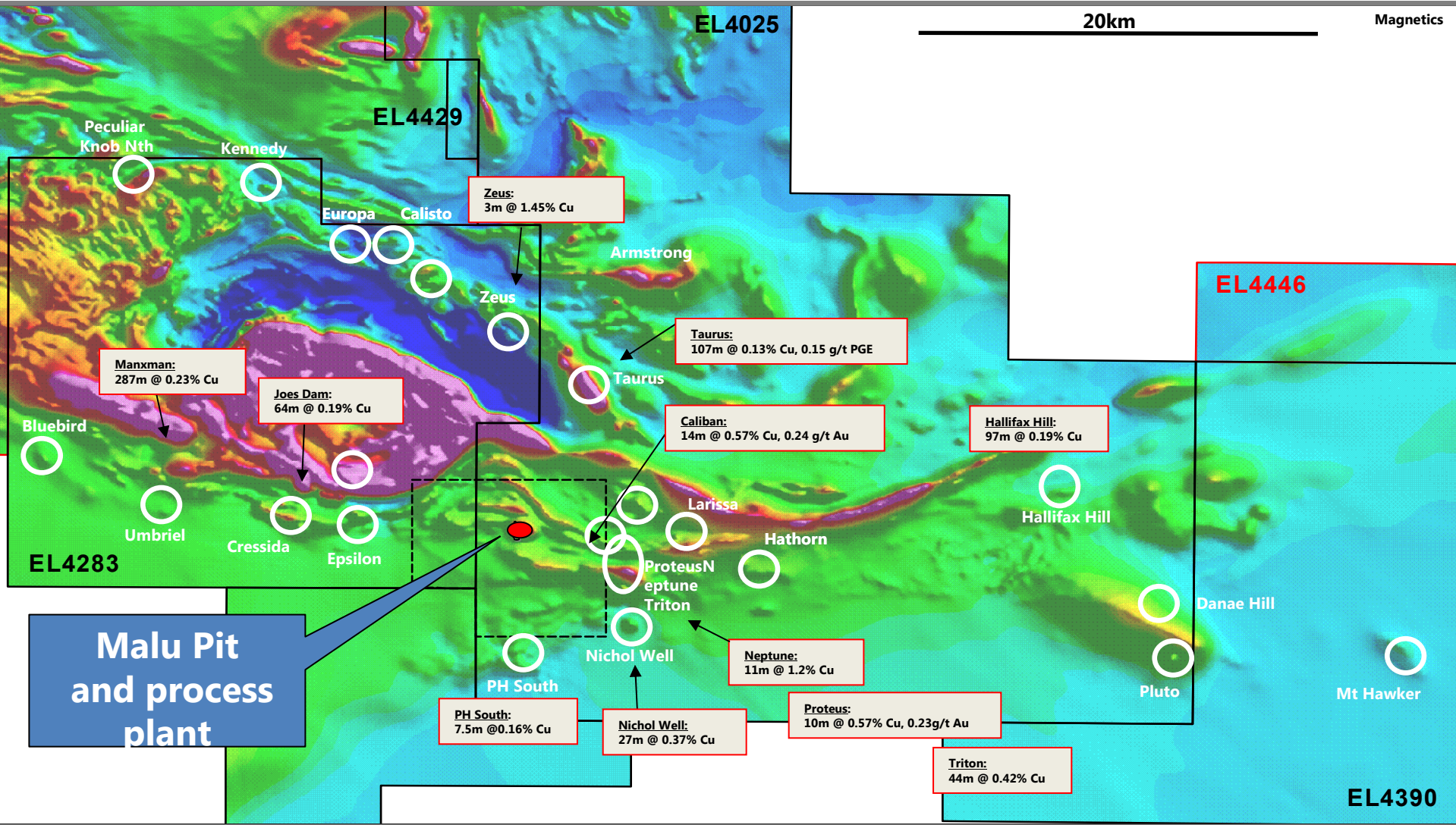

# MT WOODS PROJECT EXPLORATION OVERVIEW

## MARCEL VAN ECK



### Introduction

- **Near-Mine Exploration – OZ Minerals**
- **Regional Exploration – OZ Minerals**
- **Regional Exploration – IMX JV**
- **The Future**

### Core Display and Posters

For personal use only

# MT WOODS EXPLORATION PROJECT - INTRODUCTION

For personal use only

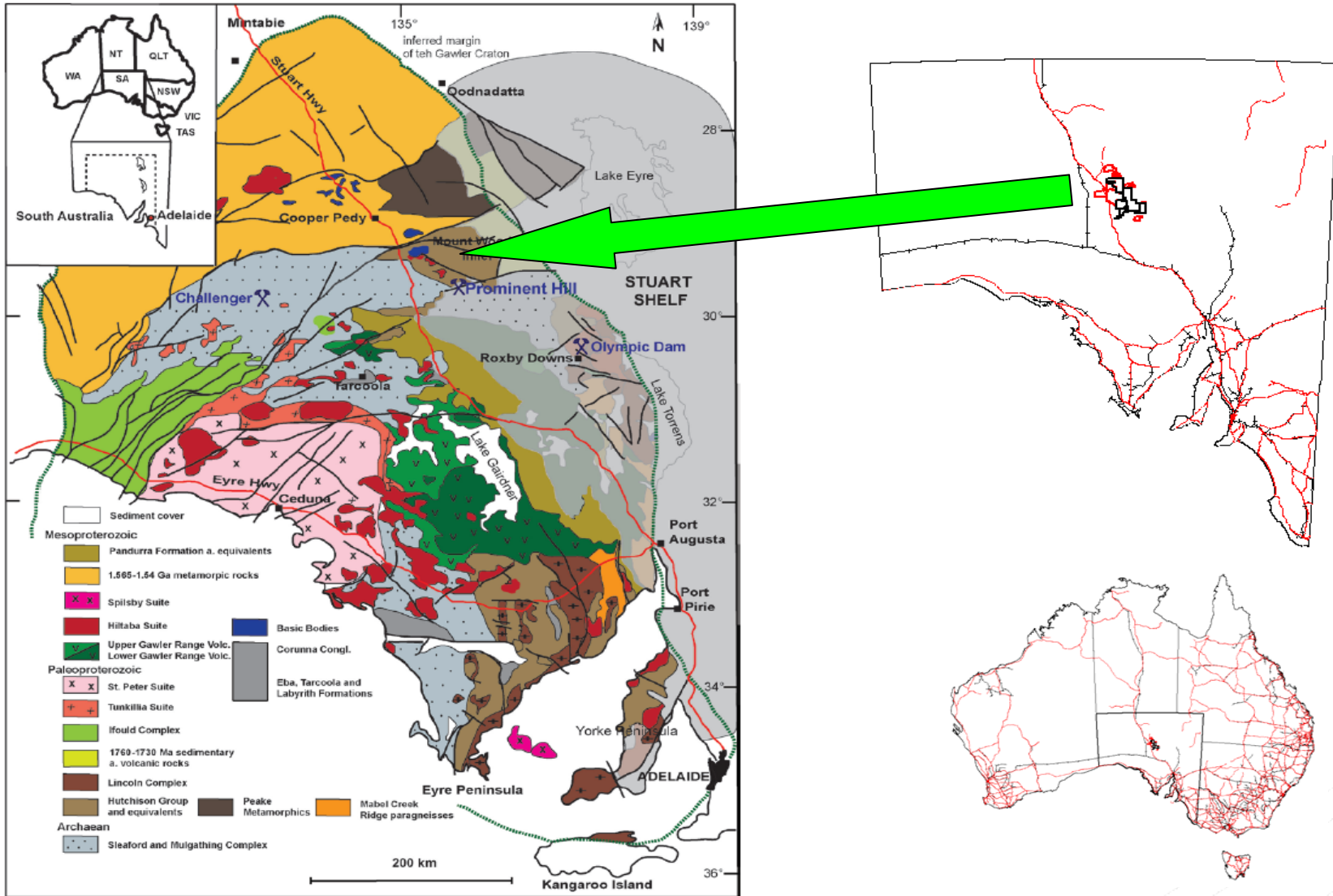

# MT WOODS EXPLORATION PROJECT - INTRODUCTION



For personal use only

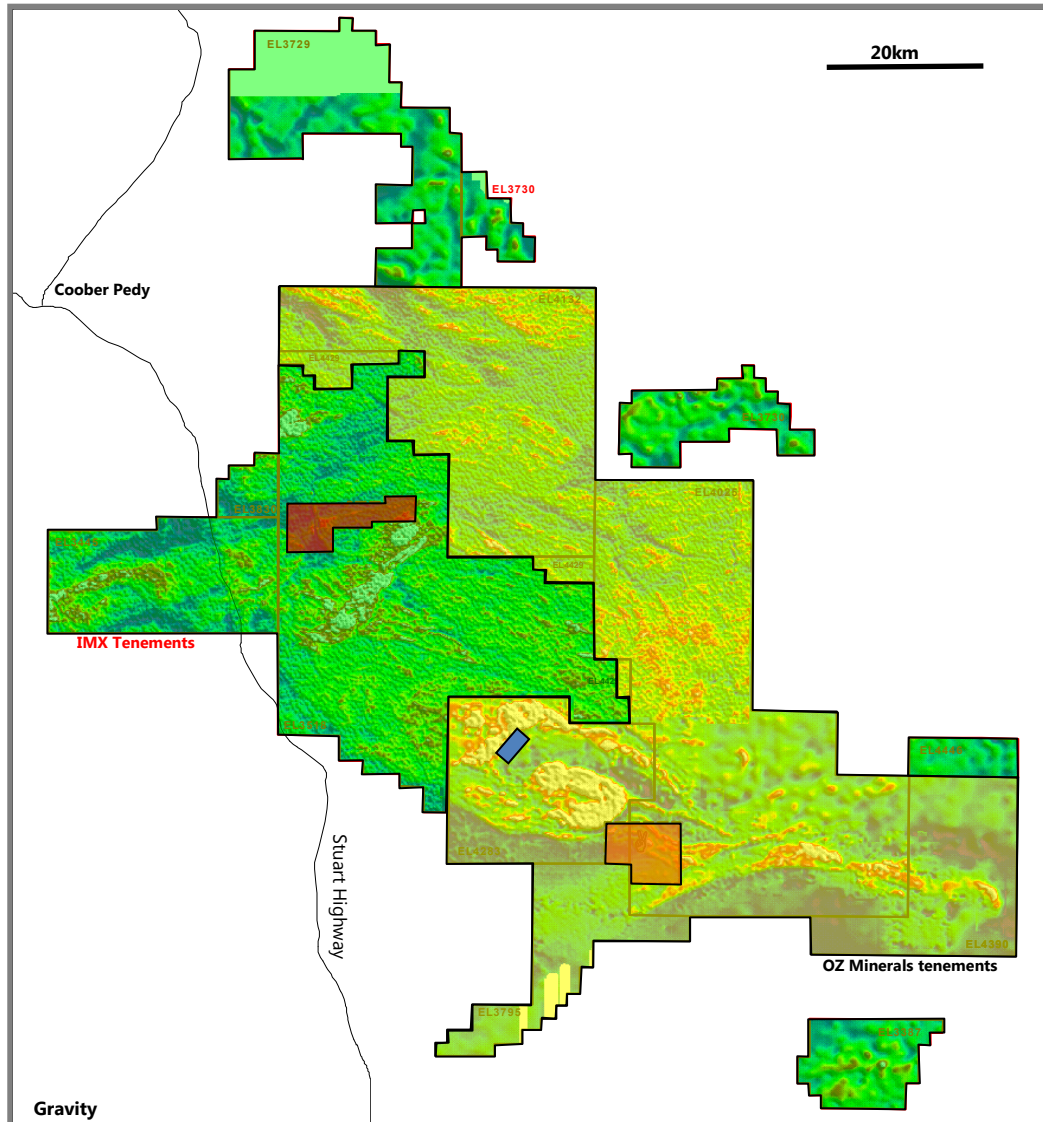

## OZ Minerals Tenements

6 Exploration Licences  
4,150 sq km  
Good standing

**2. Regional**

1 Mining Lease  
79 sq km

**1. Near-Mine**

**Cu-Au Primary Focus  
(Ni, PGE, Pb-Zn, Au)**

## IMX Tenements

7 Exploration Licences  
3,200 sq km  
Good standing

**3. IMX JV**

1 Mining Lease  
80 sq km



# MT WOODS EXPLORATION PROJECT - INTRODUCTION



For personal use only

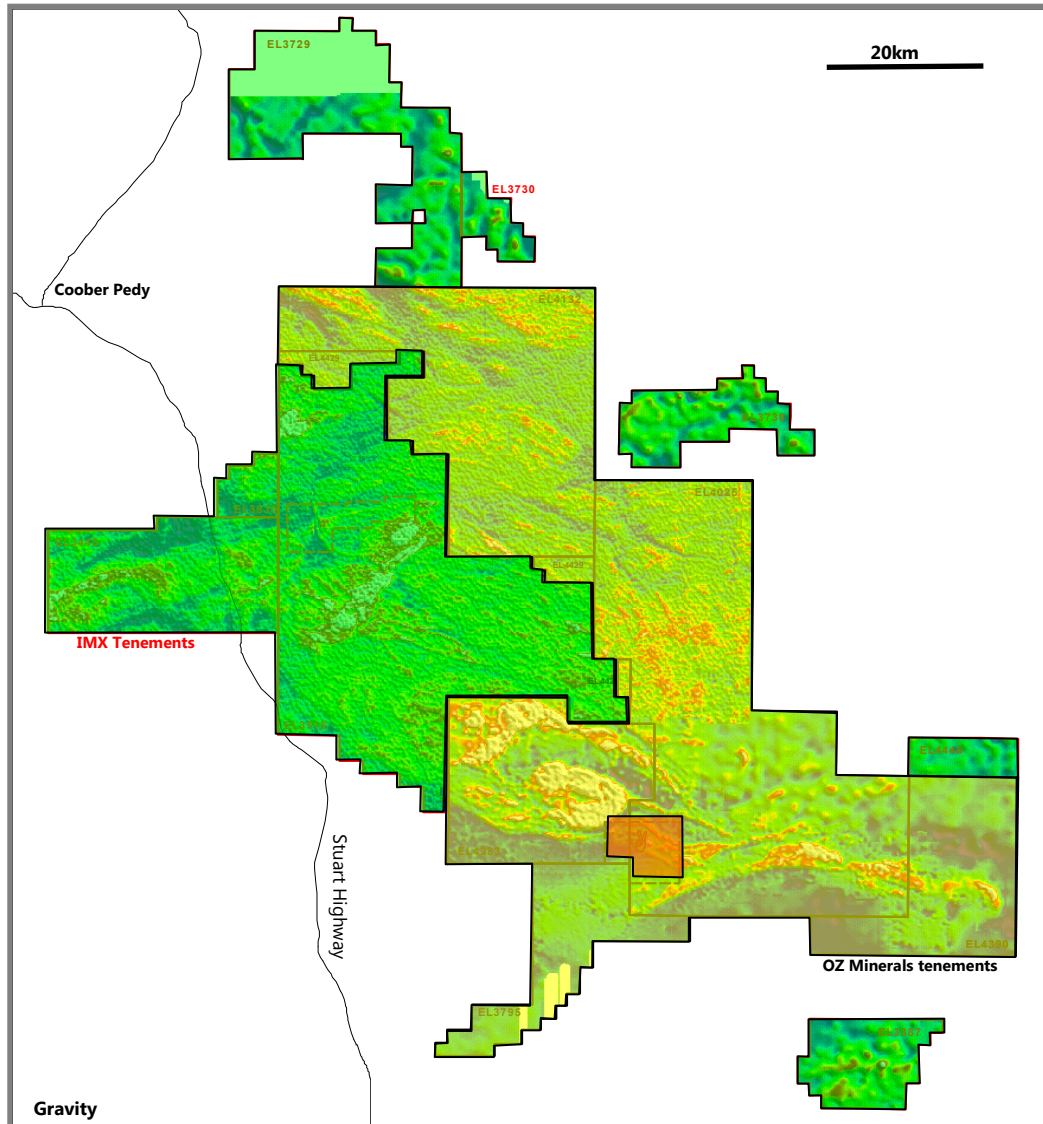

## Exploration Programme Update - Sept 2010

### OZ Exploration Tenements

1,845 sq km airborne gravity survey  
150 sq km ground gravity surveys  
40 sq km IP surveys  
3 sq km EM surveys  
40 drill holes – 3 drill rigs (2010)  
25,000 metres drilled (2010); 13,000m (2009)  
3 additional drill rigs sourced – Nov-Dec 2010

### OZ Mining Lease

20 sq km IP Surveys  
16 sq km ground gravity surveys  
1 sq km EM survey  
28 drill holes – 4 drill rigs excludes Ankata delineation  
26,000 metres drilled (2010) excludes Ankata delineation

### New Copper zone – 'Kalaya'

New Copper intersections near 'Papa Zone'

### IMX Exploration Tenements

2,175 sq km airborne gravity survey  
6 initial targets selected  
Airborne magnetics survey planned  
7 sq km IP surveys  
Outcrop visits

# MT WOODS EXPLORATION PROJECT - INTRODUCTION



For personal use only

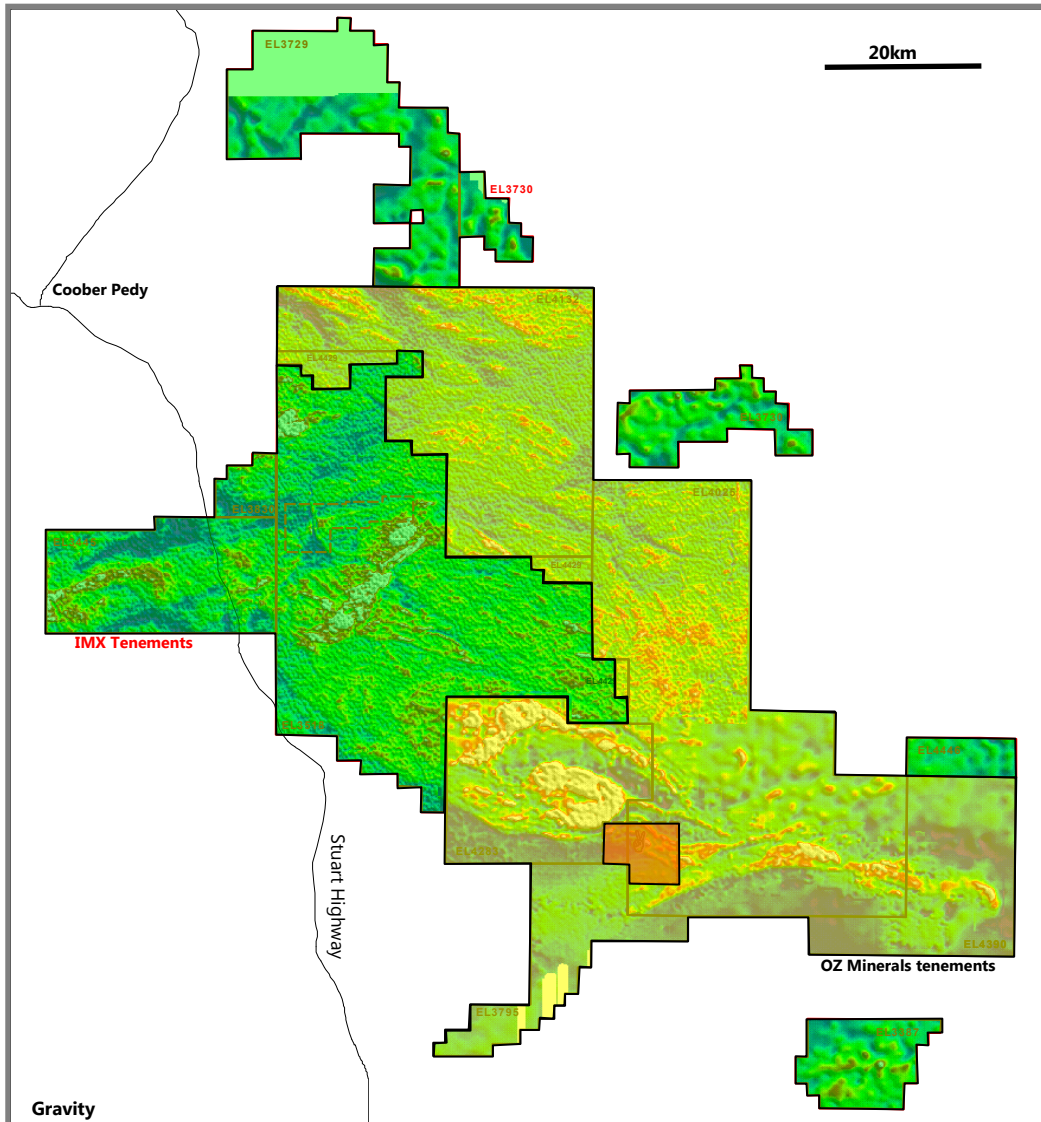

## Exploration Studies Targeting Success

Interpretation of Regional Magnetics and Gravity

Innovative use of IP

Technical Support and Research Group

Basement Geology Map

Regional Structure

Detailed Structural Setting

Geochronology

Geochemical Studies Cover (post-Doc)

Geochemical Targeting

Sedimentology

Ore Fluid Studies (MSc, PhD)

Alteration Studies (BSc Hons)

Targeting

Isotopic Studies

Paragenetic Studies

Structure and Metamorphic Setting (BSc Hons)

Area-specific studies (BSc Hons)

## Introduction

- **Near-Mine Exploration – OZ Minerals**
- **Regional Exploration – OZ Minerals**
- **Regional Exploration – IMX JV**
- **The Future**

## Core Display and Posters

# NEAR-MINE EXPLORATION 2009-2010

For personal use only

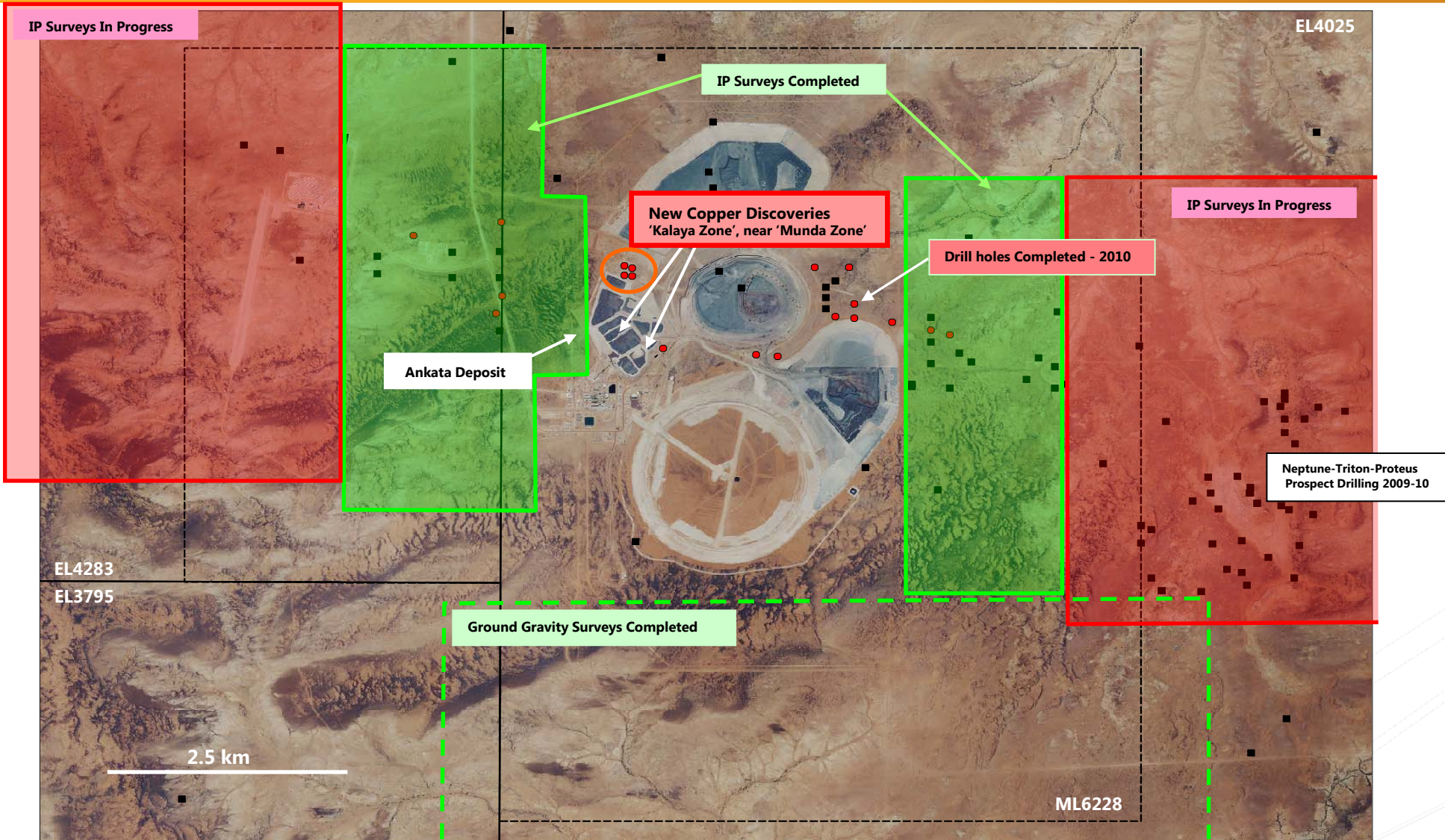

# PROMINENT HILL LONG SECTION - OVERVIEW

For personal use only

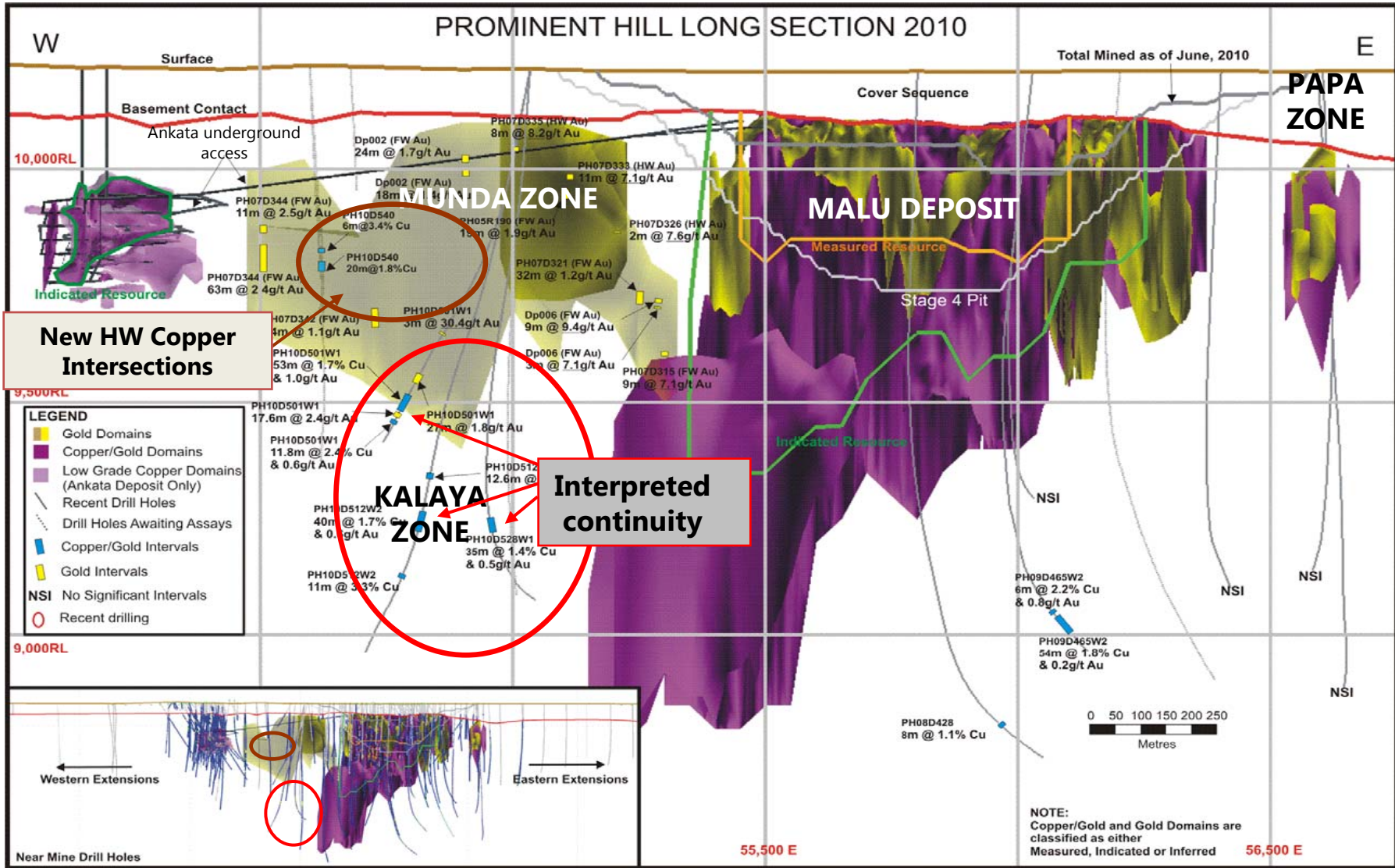

**New HW Copper Intersections**

**Interpreted continuity**

**LEGEND**

- Gold Domains
- Copper/Gold Domains
- Low Grade Copper Domains (Ankata Deposit Only)
- Recent Drill Holes
- Drill Holes Awaiting Assays
- Copper/Gold Intervals
- Gold Intervals
- NSI No Significant Intervals
- Recent drilling

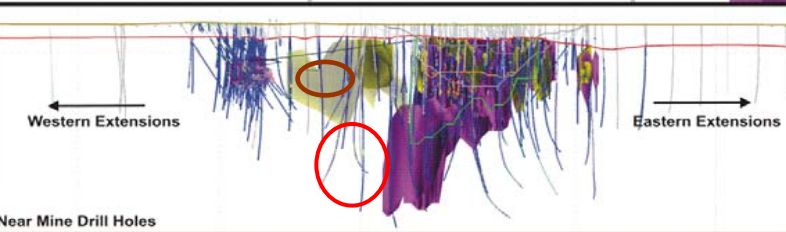

**NOTE:**  
Copper/Gold and Gold Domains are classified as either Measured, Indicated or Inferred

# PROMINENT HILL – CROSS SECTION INDICATIVE

Personal use only

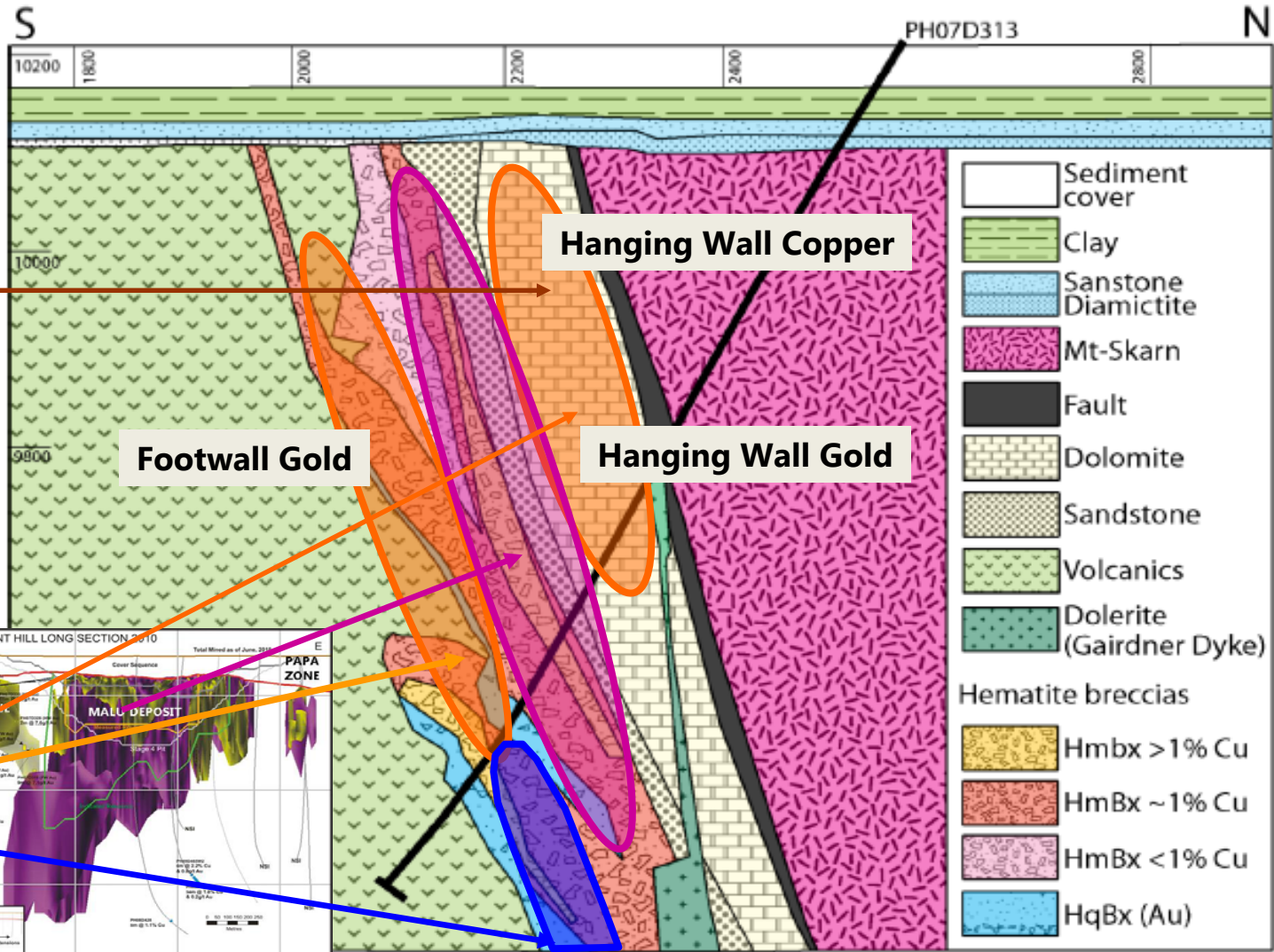

**Footwall Copper 'Kalaya'**

# PROMINENT HILL LONG SECTION - SIMPLIFIED

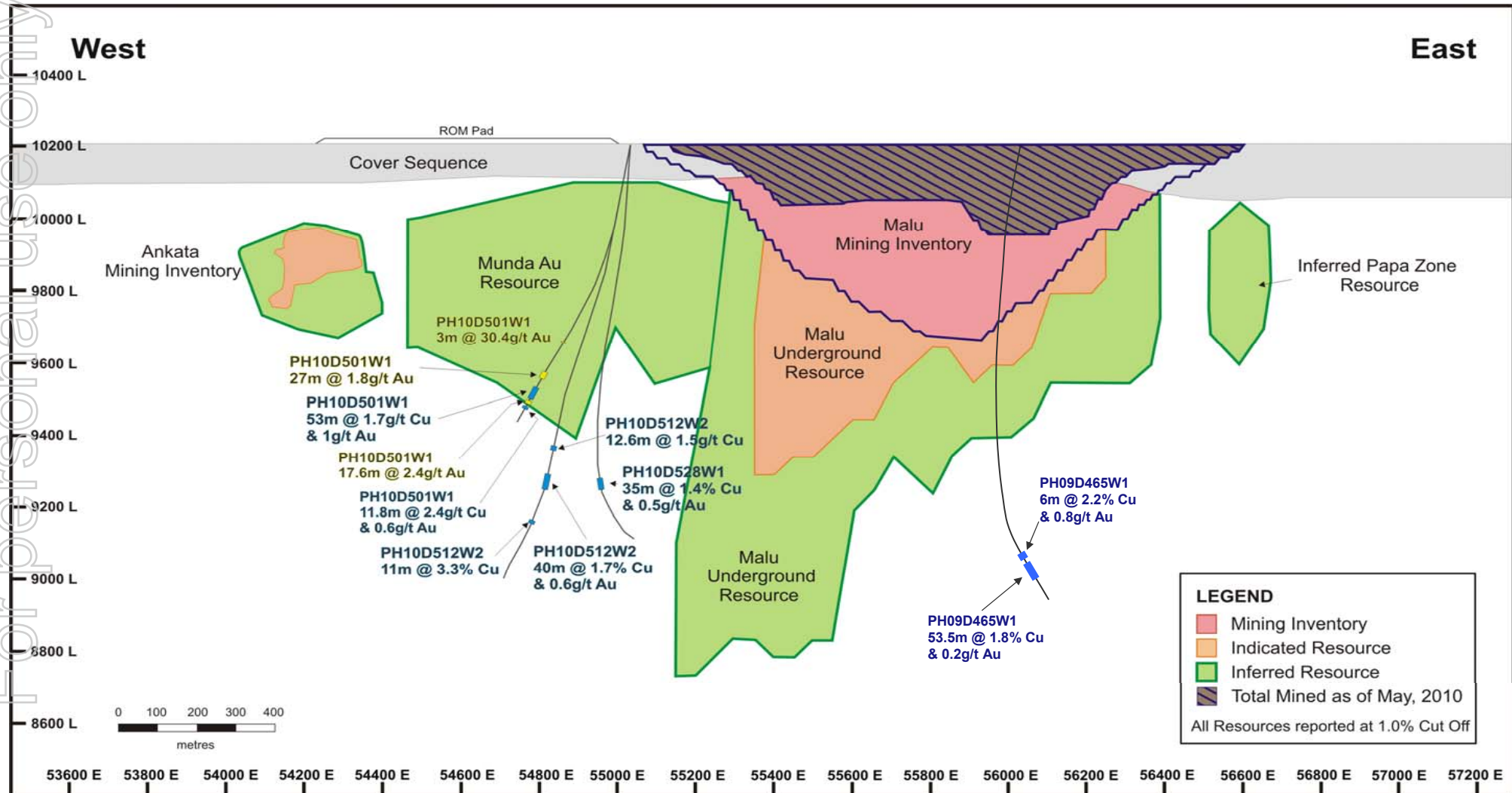

# PROMINENT HILL LONG SECTION - SIMPLIFIED

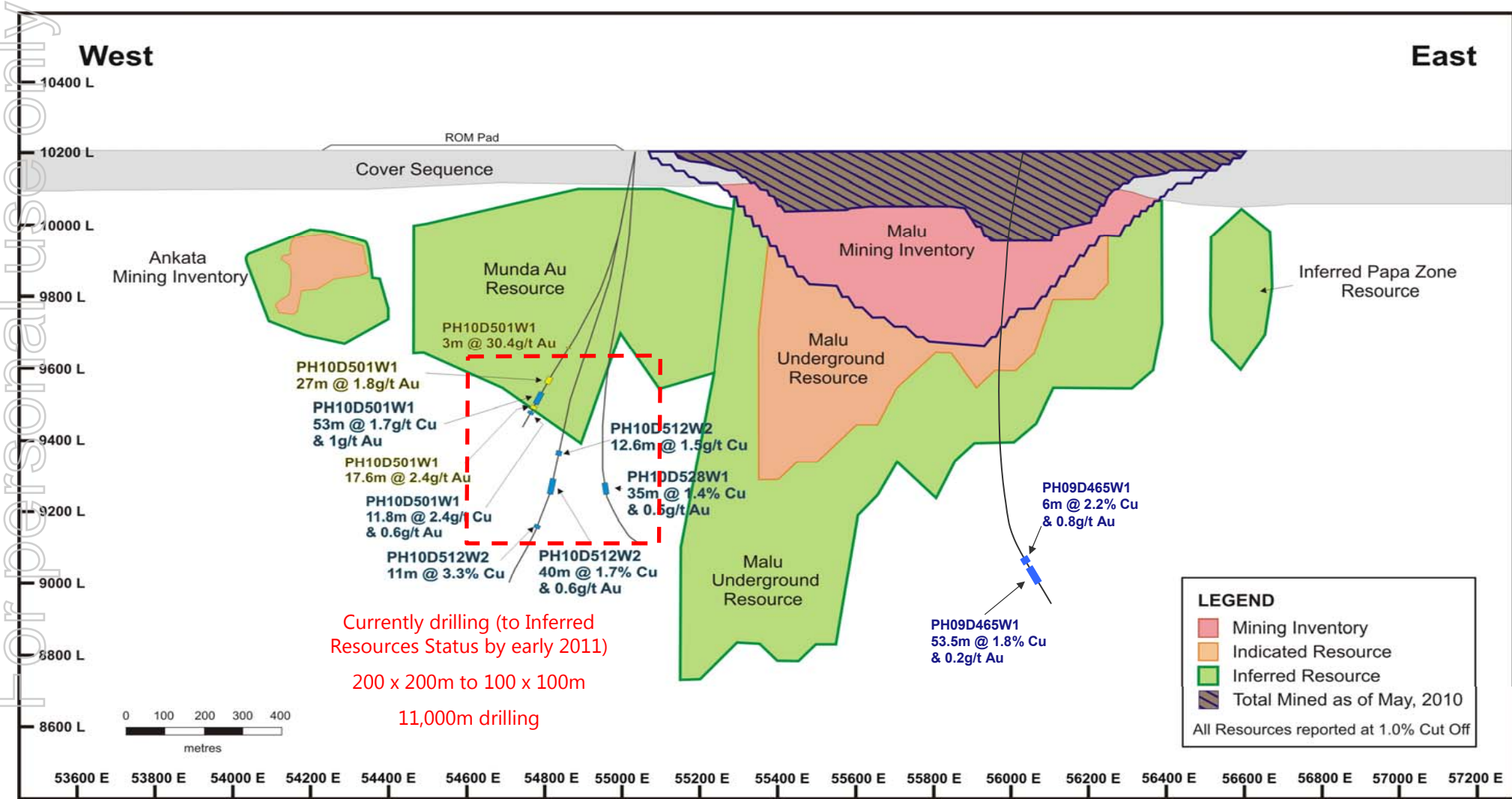



## Introduction

- **Near-Mine Exploration**
- **Regional Exploration – OZ Minerals**
- **Regional Exploration – IMX JV**
- **Summary**

## Core Display and Posters

# GEOPHYSICAL DATA

For personal use only

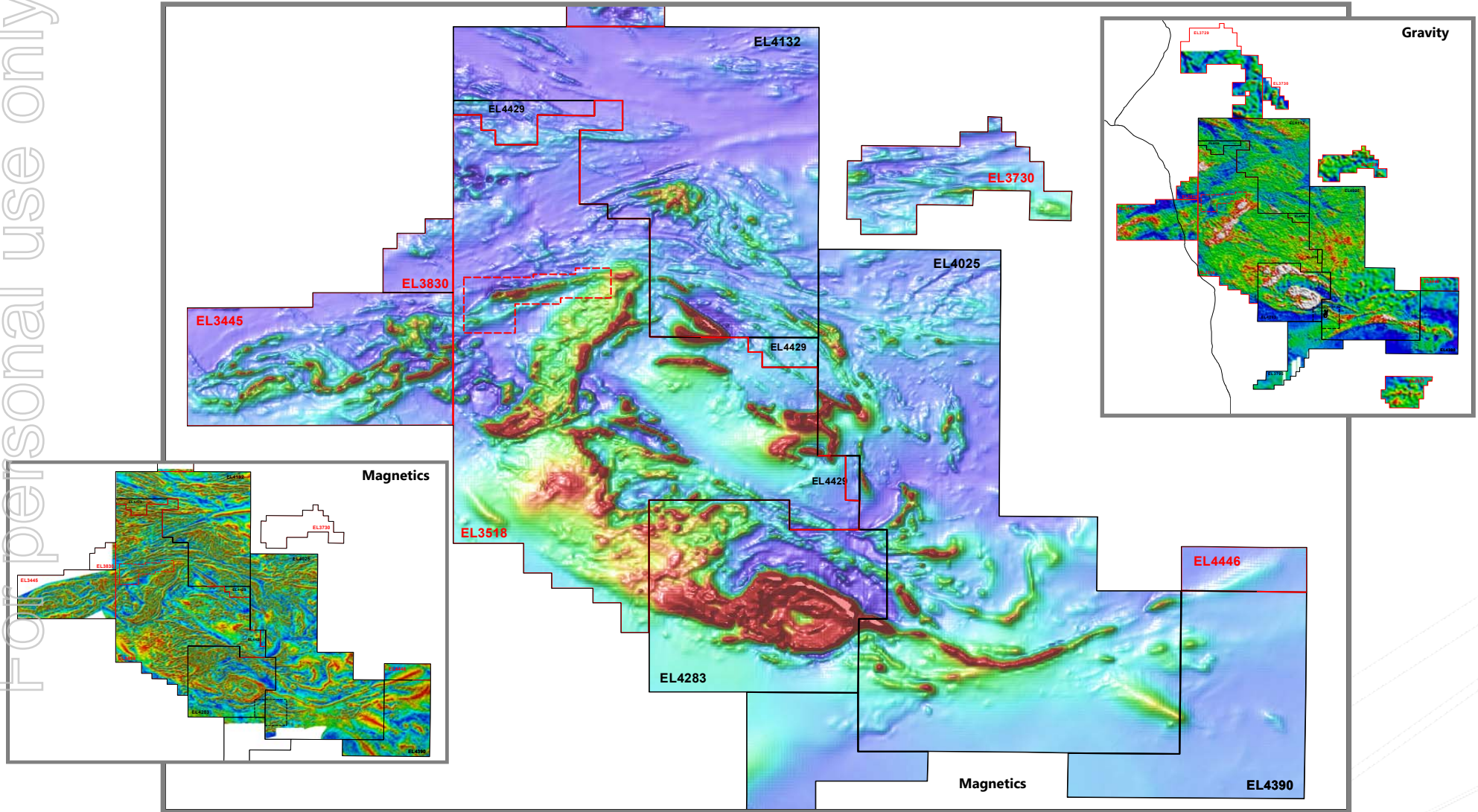

# INTERPRETATION

For personal use only

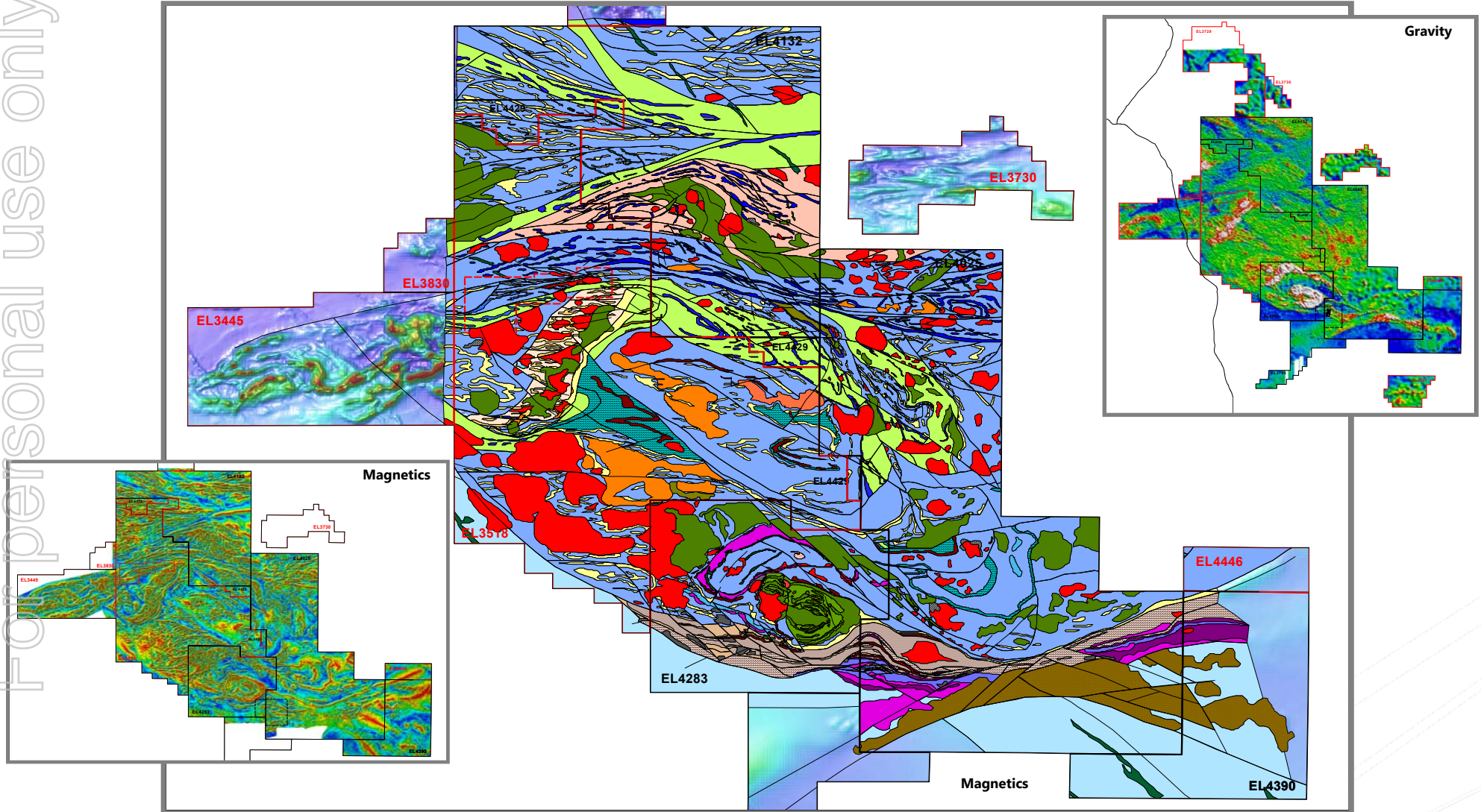

# TARGETING

For personal use only

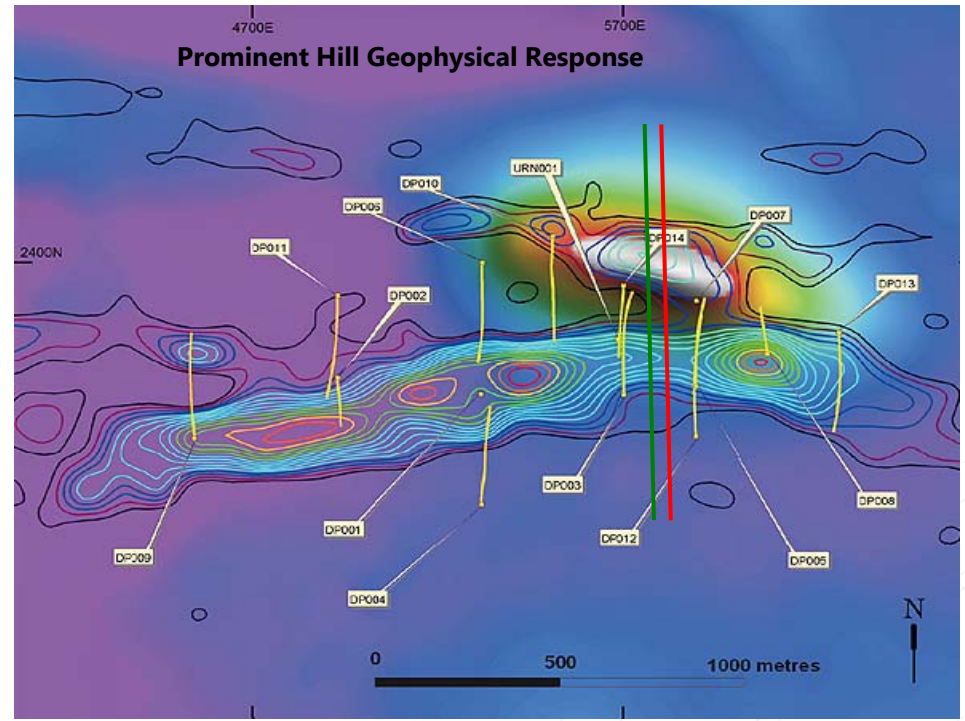
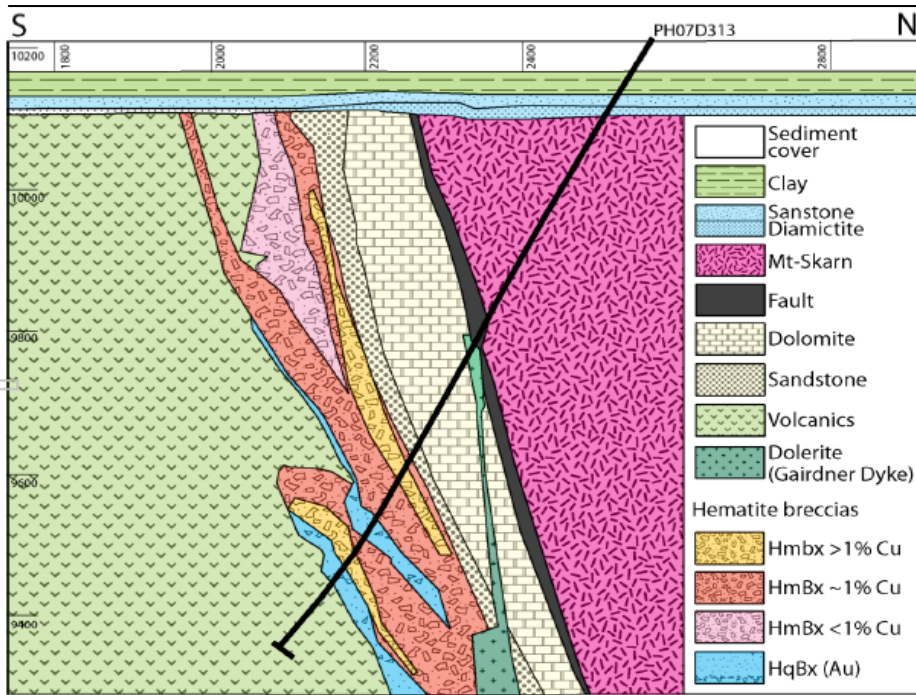
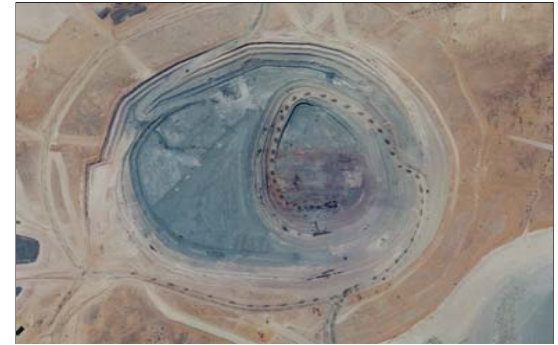
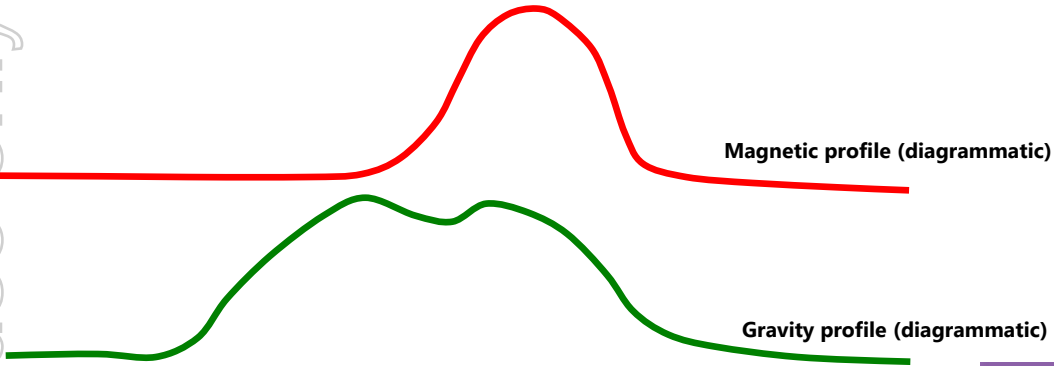

# GEOPHYSICAL TARGET GENERATION PROCESS

## POTENTIAL FIELD DATA (GRAVITY AND MAGNETICS)

For personal use only

Data collection – Airborne and ground surveys.

Data processing – QAQC, gridding and filtering.

Modeling – 2 and 3D inversion of grids.

Drillhole planning

DD09HLH001

**Geology** interpretation dictates area selection and data interpretation.

- **Geophysical** information guides target generation and drill hole planning.

# REGIONAL EXPLORATION DRILLING- 2009 – 2010

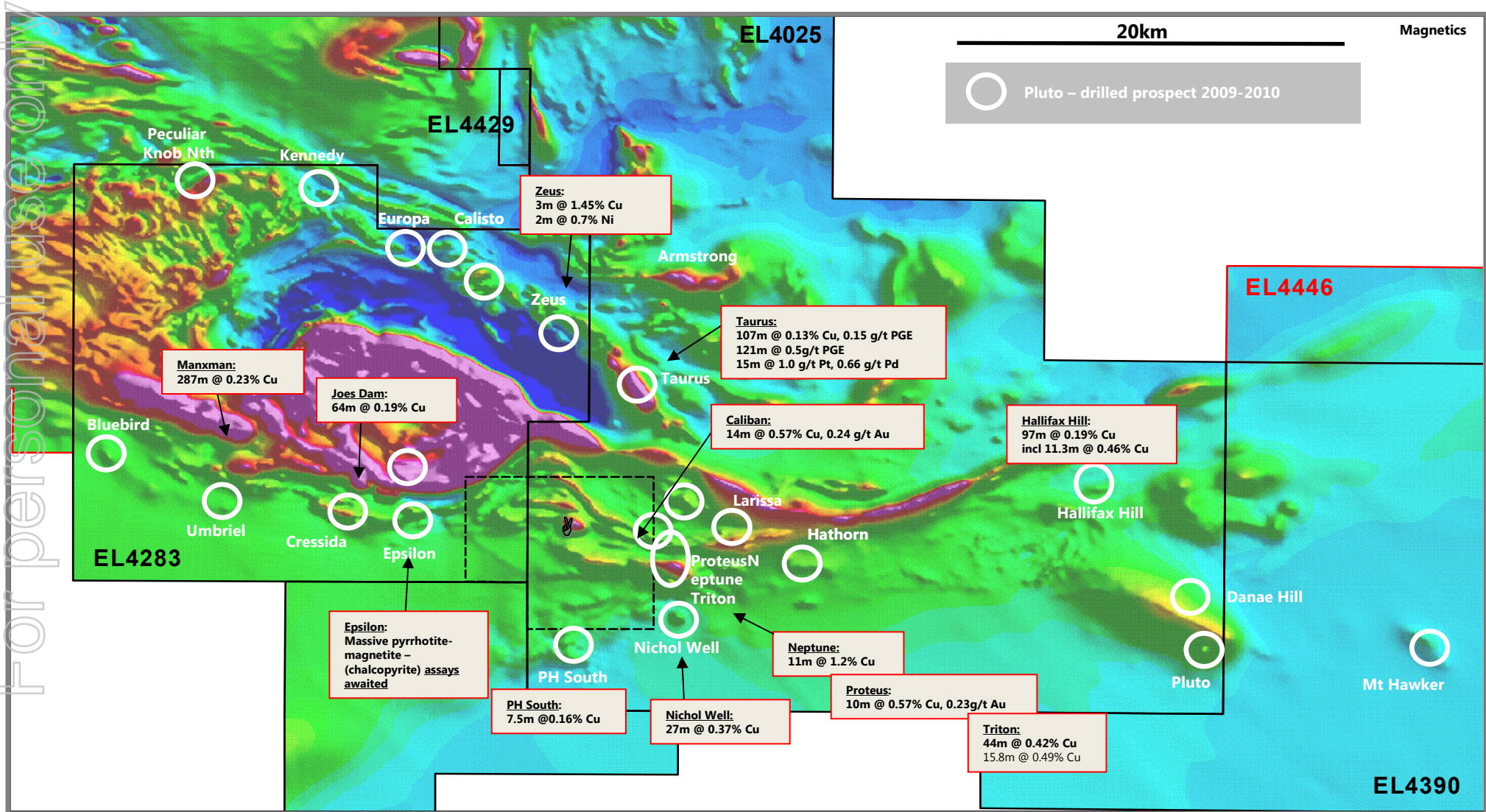

For personal use only

# REGIONAL EXPLORATION 2010-2011

For personal use only

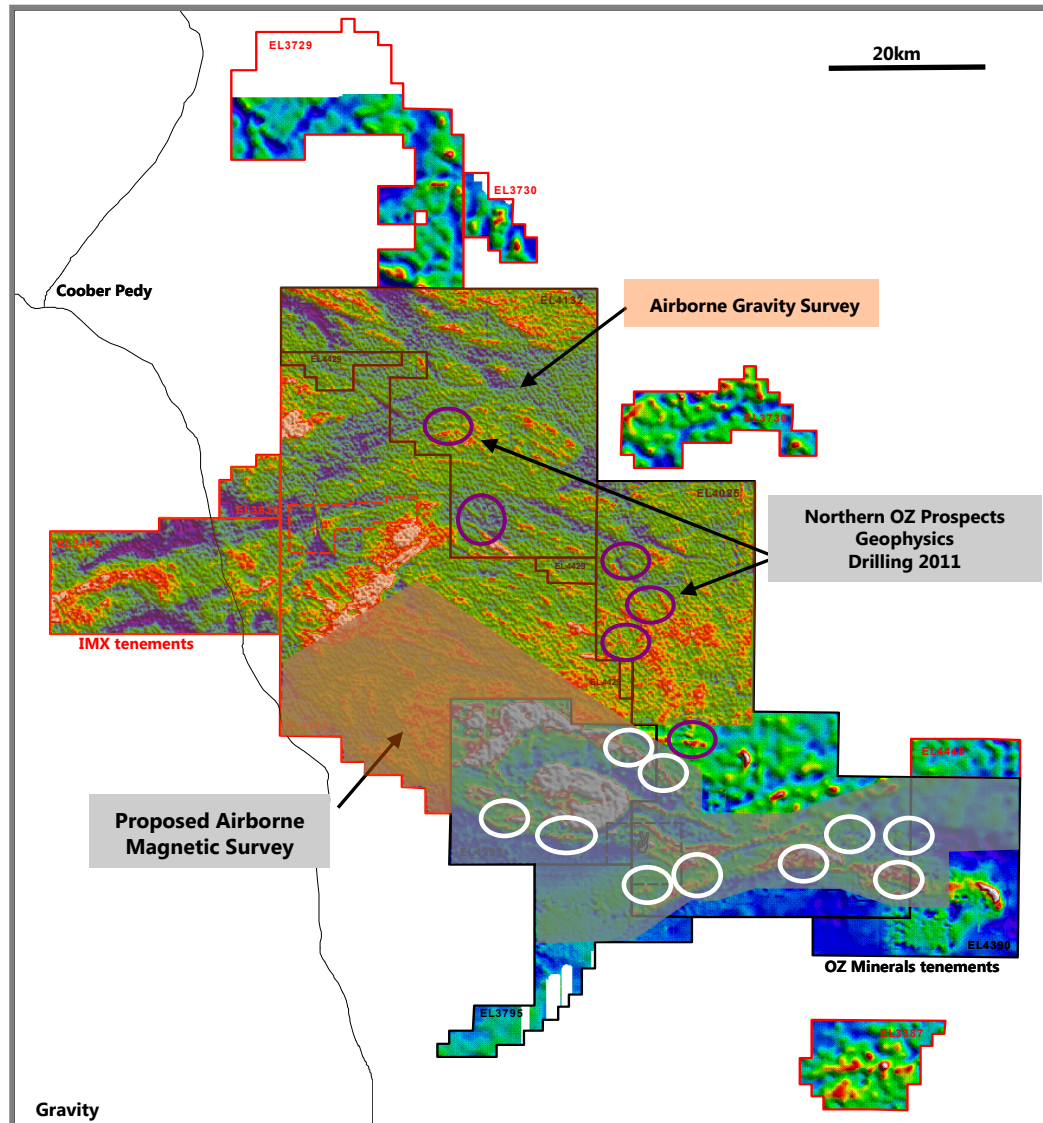

## OZ Minerals

- Airborne Magnetic Survey - targets
- IP Surveys
- Ground Gravity Surveys
- EM Surveys
- Continue Research
- Develop Northern Prospects
  
- Diamond Drilling – 5 rigs (South)
- Approx 9,000m to 31 Dec 2010

## Introduction

- **Near-Mine Exploration**
- **Regional Exploration – OZ Minerals**
- **Regional Exploration – IMX JV**
- **Summary**

## Core Display and Posters



# IMX JV EXPLORATION 2010-2011

For personal use only

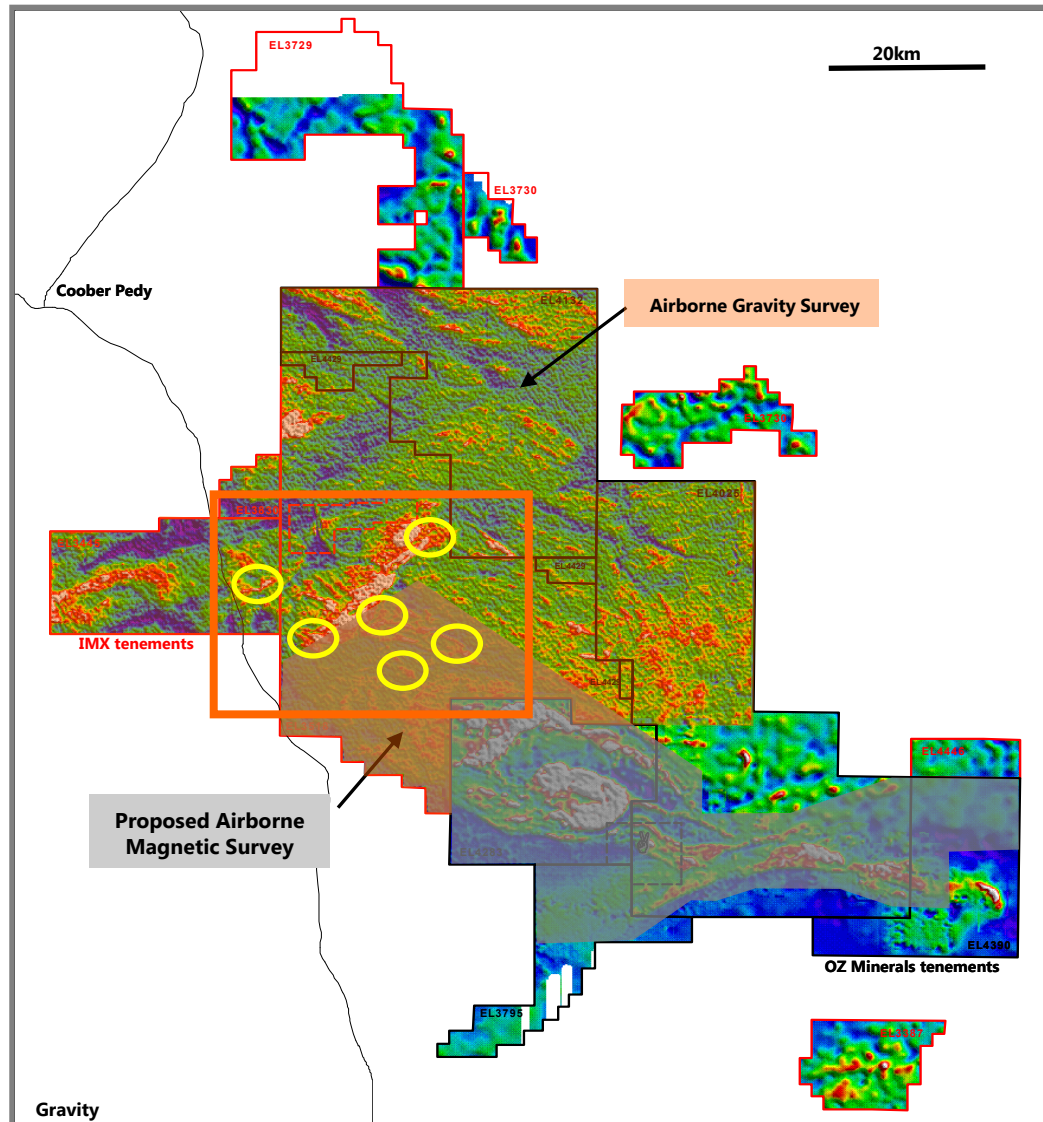

## IMX JV

- Airborne Magnetic Survey
- IP Surveys
- Ground Gravity Surveys
- EM Surveys
- Continue Research
- Develop More Prospects
  
- Diamond Drilling – 1 rig
- +5,000m 2010-2011 First JV Year

# INDUCED POLARISATION (IP) PROGRAM – IMX JV

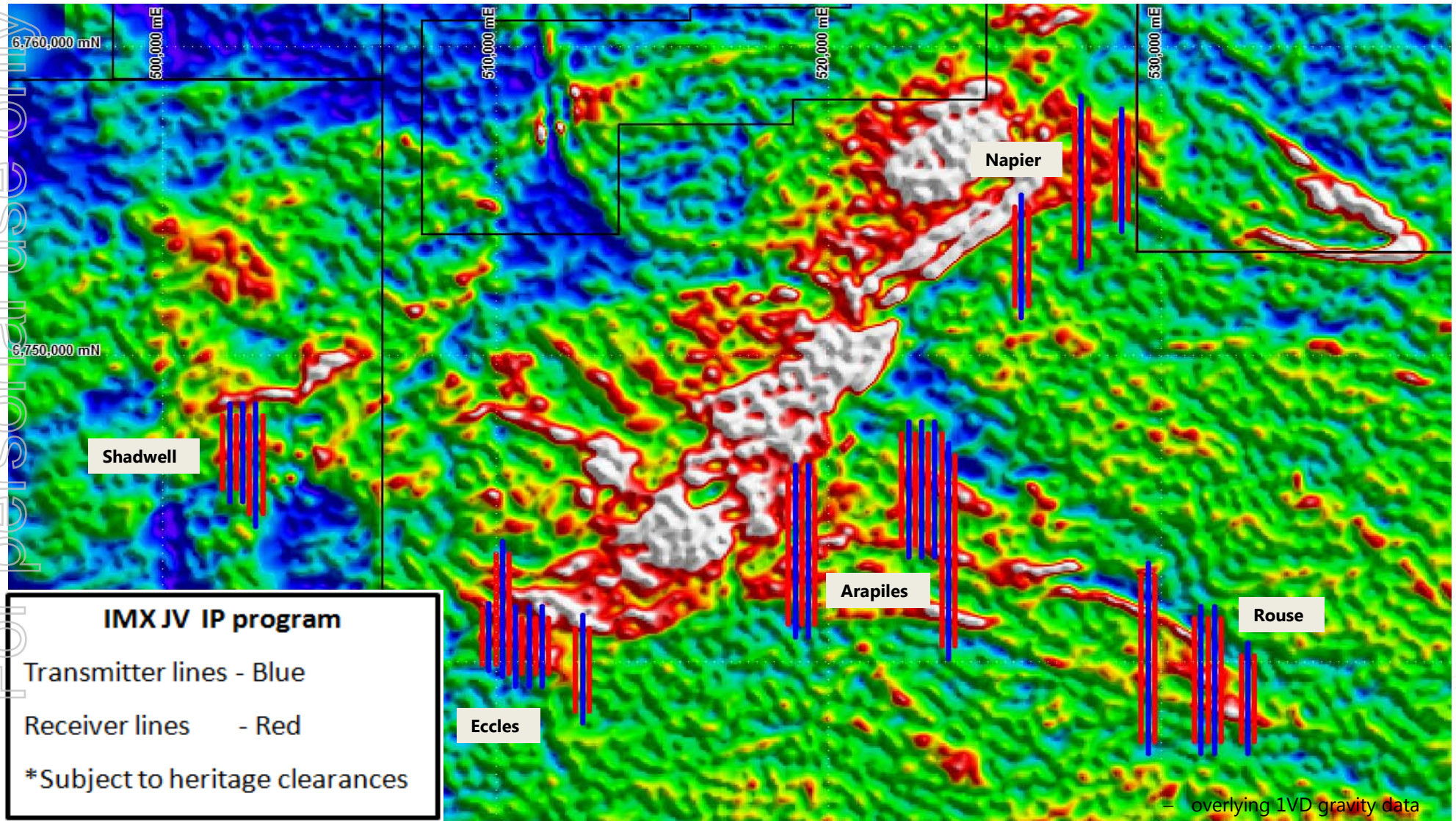

# AIRBORNE GRAVITY GRADIENT - (AGG) DATA

For personal use only

- Airborne gravity gradient (AGG) and current ground gravity comparison;
  - Greatly improved detail defining new targets and important structures.
  - AGG survey flown in 8 weeks, equivalent ground data requires 2-3 years to collect.

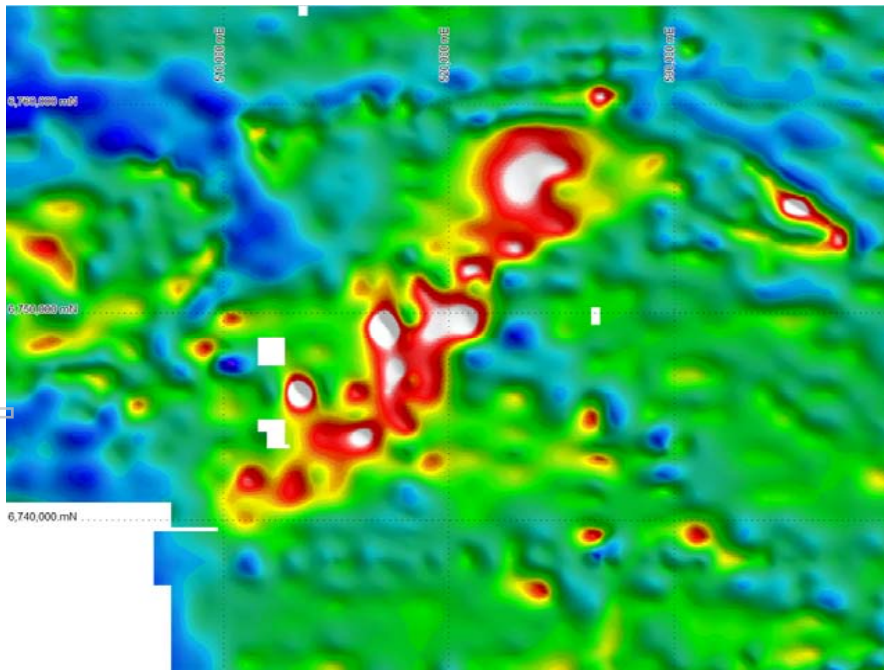

– 1st vertical derivative (1VD) of ground gravity (~800m line spacing).

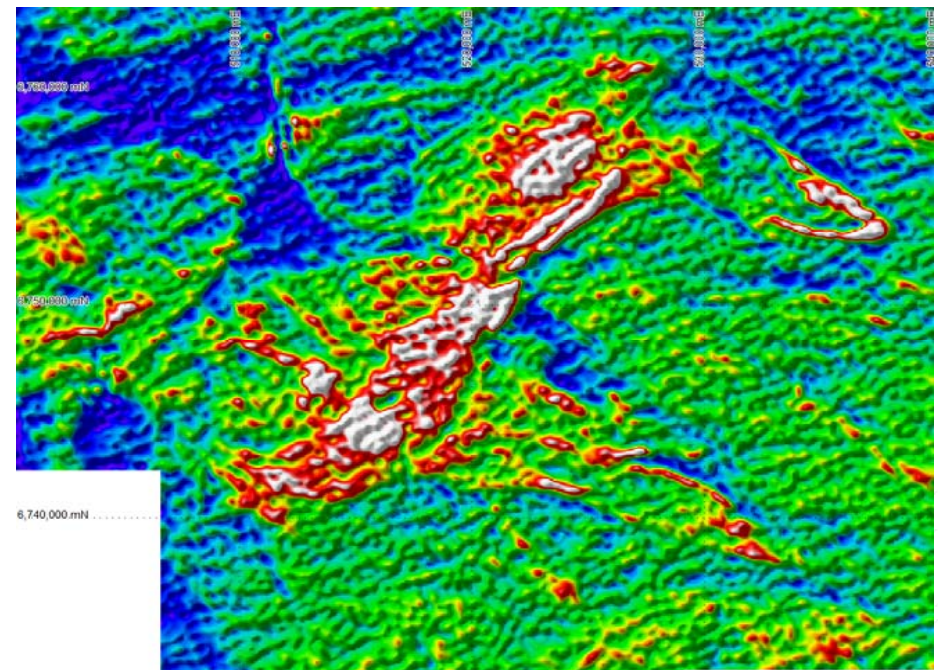

- Airborne gravity gradient (AGG) data (200m line spacing).

# PLANNED AIRBORNE MAGNETIC SURVEY

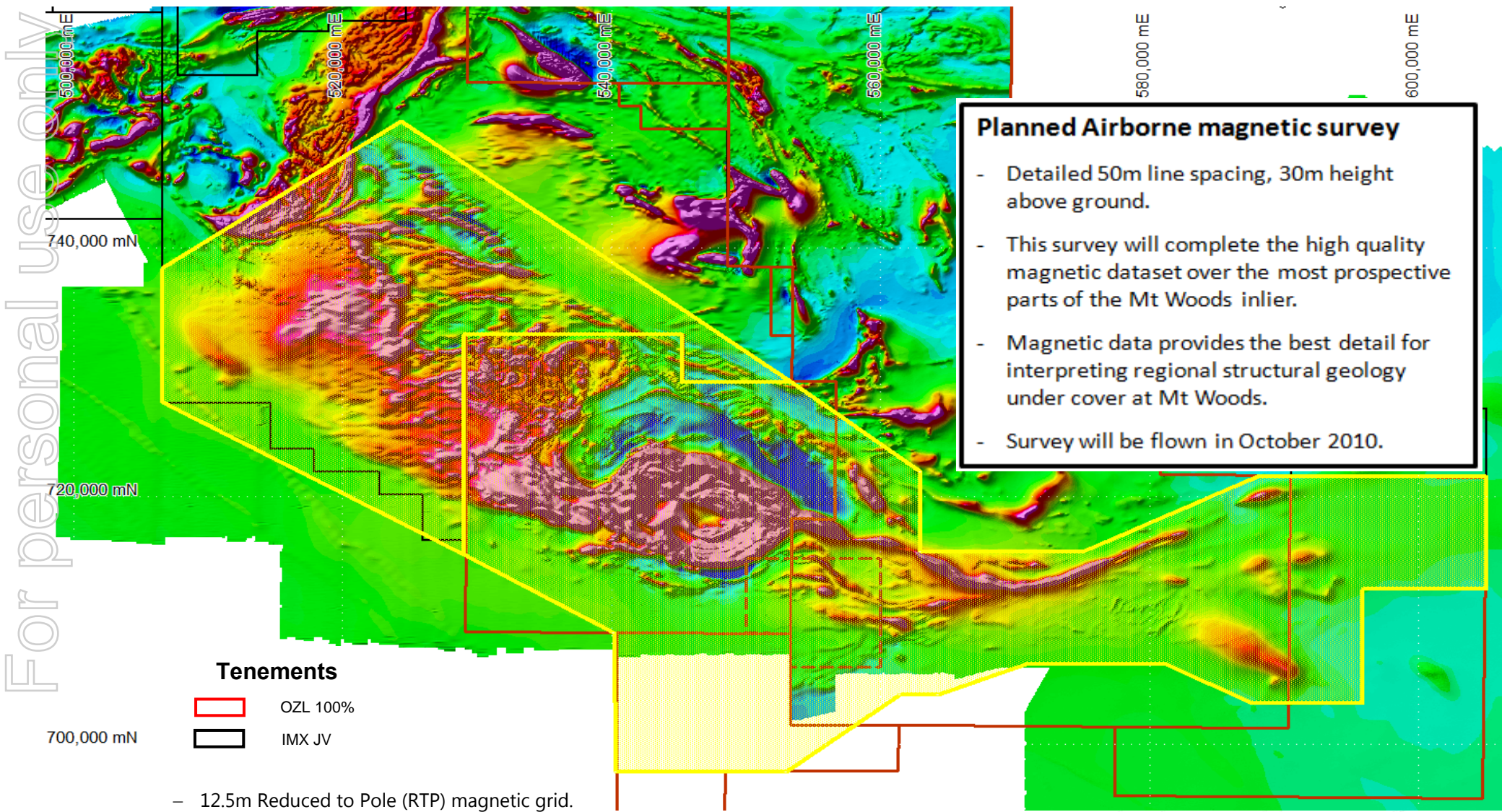

For personal use only

## Introduction

- **Near-Mine Exploration**
- **Regional Exploration – OZ Minerals**
- **Regional Exploration – IMX JV**
- **Summary**

## Core Display and Posters

# NEAR MINE EXPLORATION 2010-2011

For personal use only

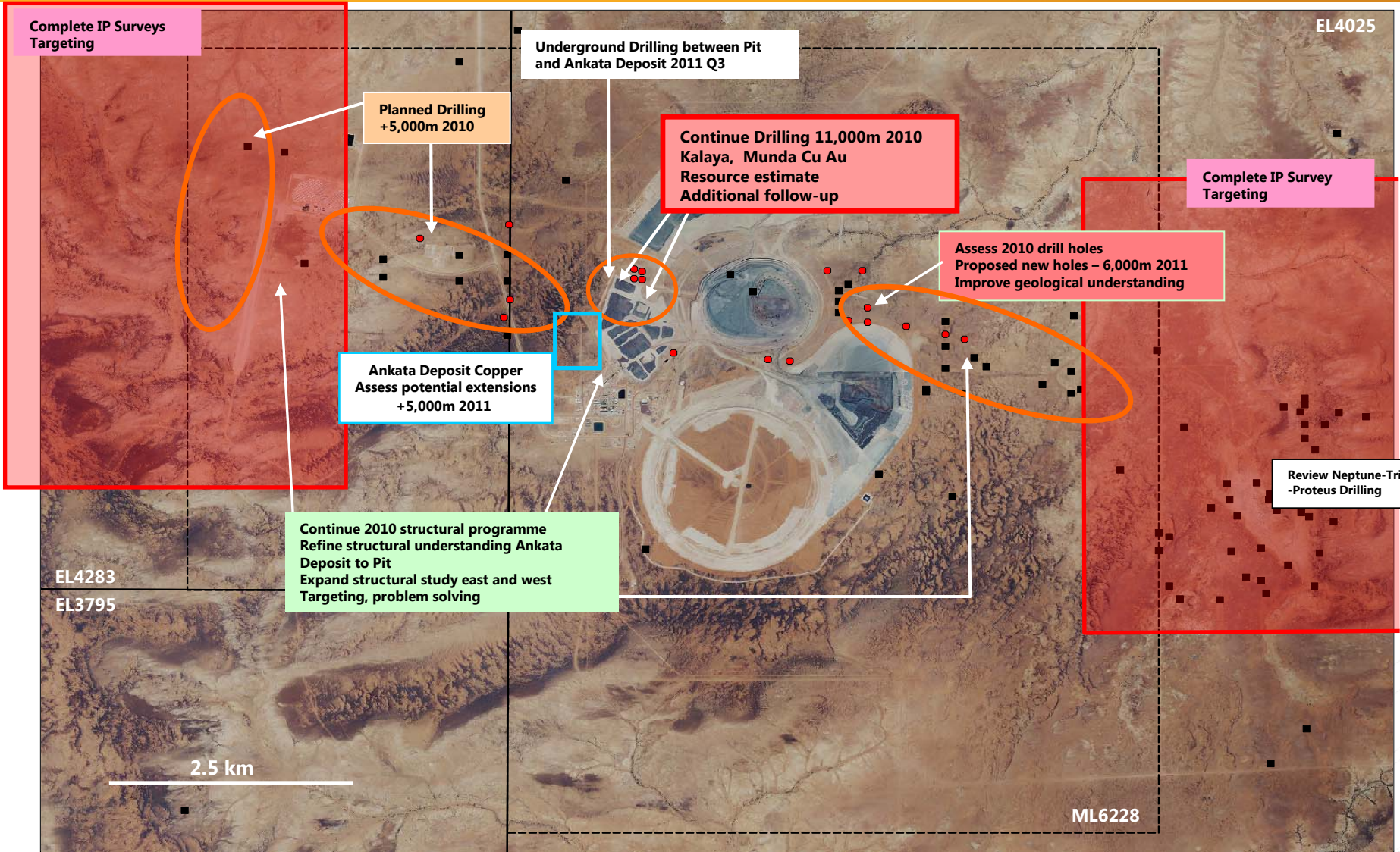

# REGIONAL EXPLORATION – 2010 - 2011

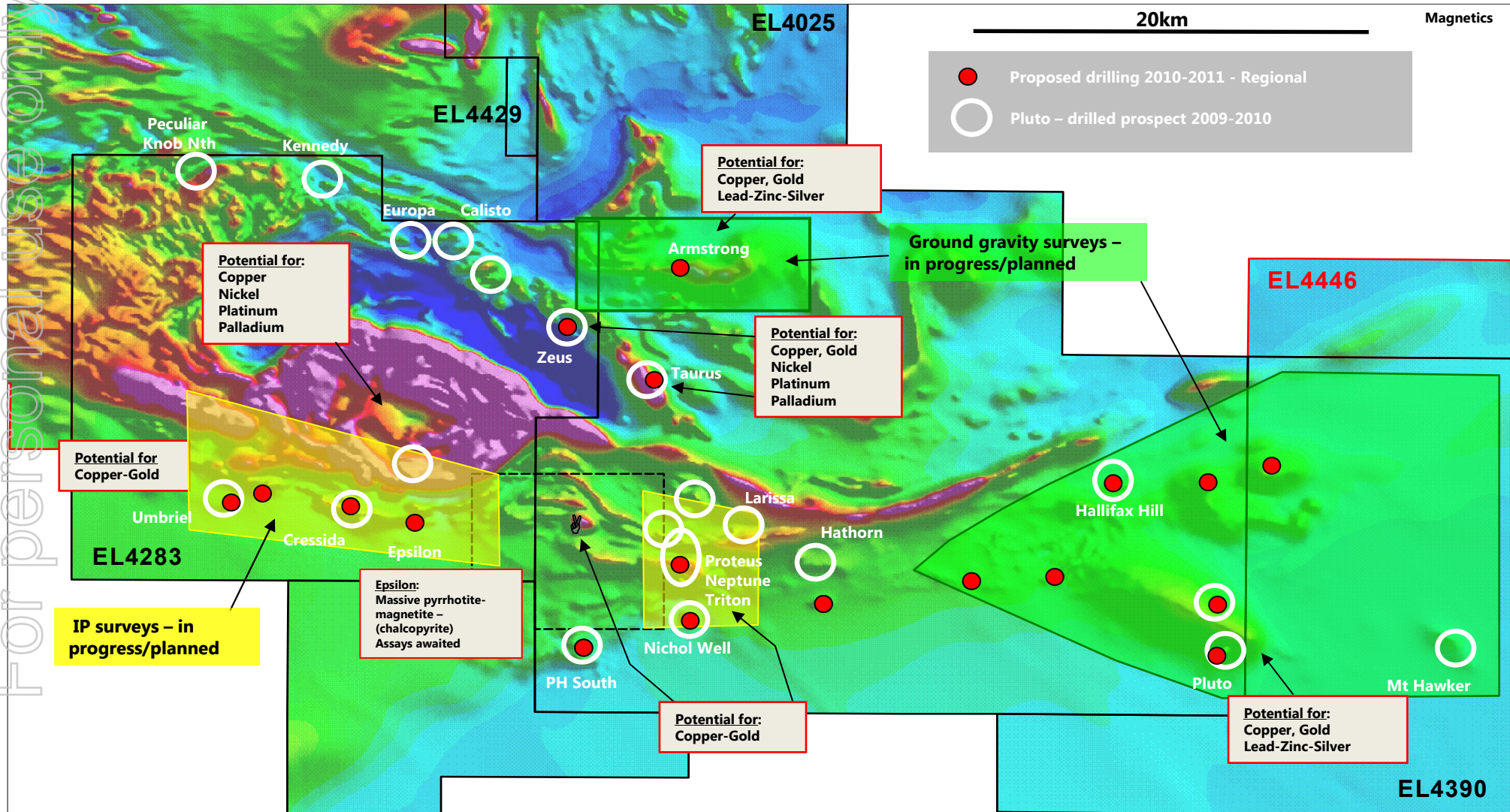

# GROUND GRAVITY

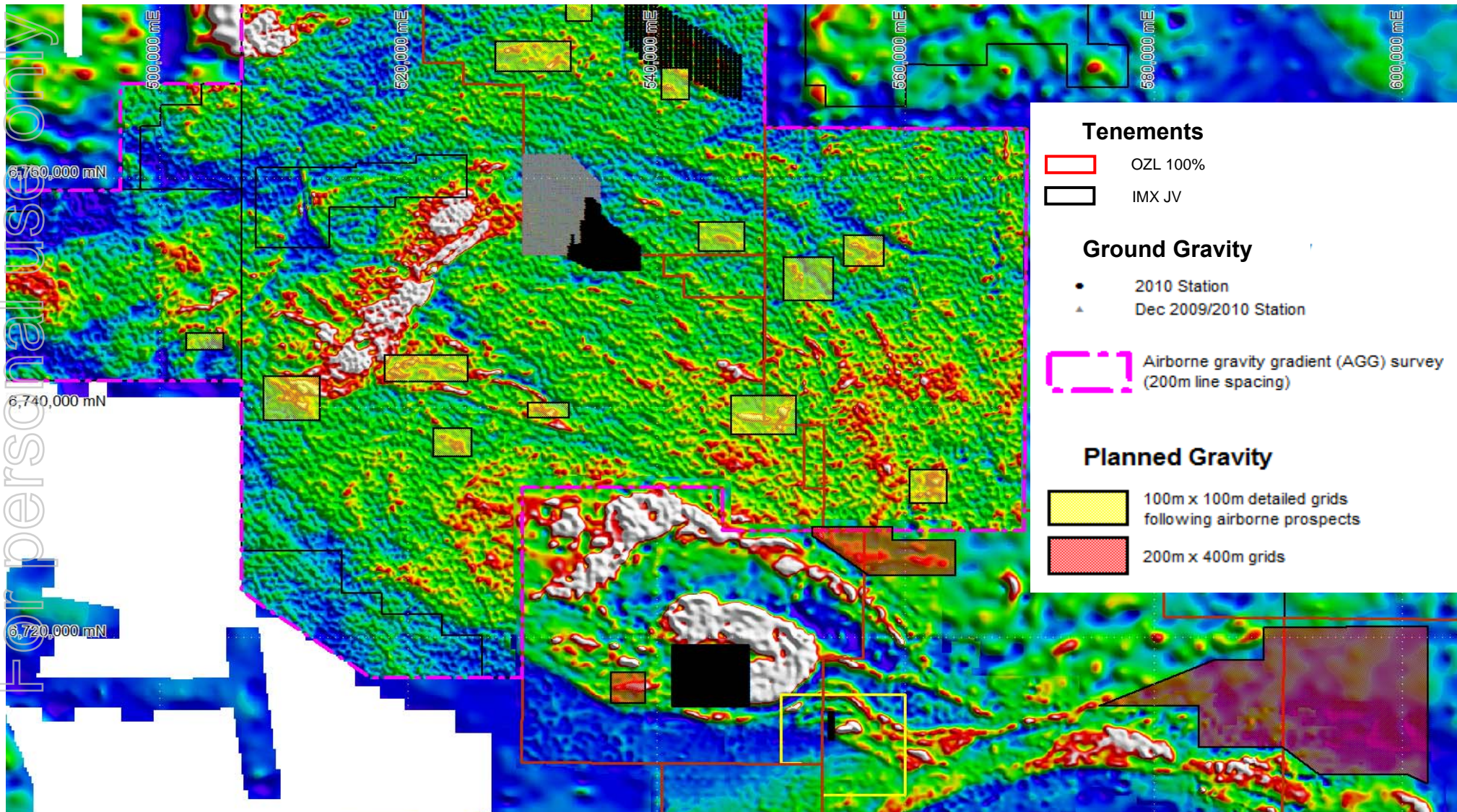

For personal use only



# REGIONAL EXPLORATION SUMMARY- 2010+

Personal use only

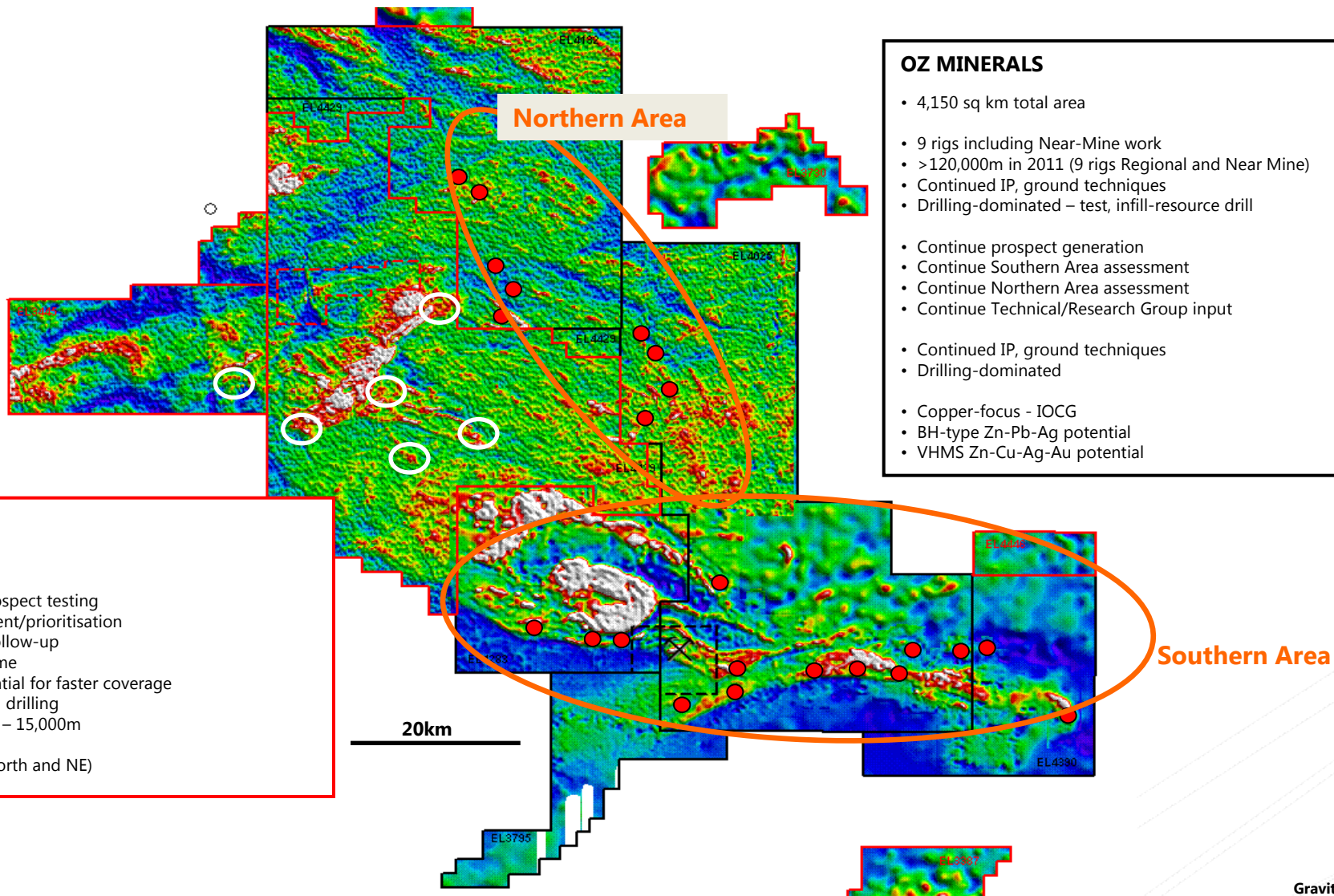

- OZ MINERALS**
- 4,150 sq km total area
  - 9 rigs including Near-Mine work
  - >120,000m in 2011 (9 rigs Regional and Near Mine)
  - Continued IP, ground techniques
  - Drilling-dominated – test, infill-resource drill
  - Continue prospect generation
  - Continue Southern Area assessment
  - Continue Northern Area assessment
  - Continue Technical/Research Group input
  - Continued IP, ground techniques
  - Drilling-dominated
  - Copper-focus - IOCG
  - BH-type Zn-Pb-Ag potential
  - VHMS Zn-Cu-Ag-Au potential

- IMX JV**
- 3,200 sq km total area
  - Continue/complete initial prospect testing
  - Continued prospect assessment/prioritisation
  - IP and ground geophysical follow-up
  - Drilling-dominated programme
  - Review RC-RAB drilling potential for faster coverage
  - Prospect and follow-up/in-fill drilling
  - Budget estimate with one rig – 15,000m
  - Assess other JV tenements (North and NE)

Information in this presentation which refers to Minerals Resources at Prominent Hill (apart from in the Western Copper deposit - now known as the Ankata Deposit) is a summary of the information relating to Mineral Resources set out in the Mineral Resources and Ore Reserves explanatory notes as at 30 June 2009 that was summarised in the announcement released to ASX on 30 November 2009 (and available at [www.ozminerals.com/operations/Resources-Reserves](http://www.ozminerals.com/operations/Resources-Reserves)) which was compiled by Mr Jim Hodgkison MAusIMM who is a full time employee of OZ Minerals and a Competent Person as defined in the 2004 Edition of the JORC Code. Mr Hodgkison consents to the inclusion of the material in the form and content in which it appears

Information in this presentation which refers to Mineral Resources at the Western Copper Deposit (now known as the Ankata Deposit) is a summary of information relating to Mineral Resources set out in the Prominent Hill Western Copper Mineral Resources and Ore Reserves Statement as at 3 May 2010 that was summarised in the announcement released to the ASX on 15 July 2010 (and available at [www.ozminerals.com/operations/Resources-Reserves](http://www.ozminerals.com/operations/Resources-Reserves)) which was approved for release by Sharron Sylvester BSc (Geology), MAIG who is an employee of AMC Consultants Pty Ltd and a Competent Person as defined in the 2004 Edition of the JORC Code.

Within this statement (or presentation) references to exploration results relating to Prominent Hill are based on information compiled by Mr Marcel Van Eck Msc who is a full-time employee of OZ Minerals, is a member of the Australian Institute of Geoscientists and has sufficient experience relevant to the style of mineralisation and type of deposit under consideration and to the activities undertaken to qualify as a competent person as defined by the JORC code (2004). Mr Van Eck has consented to the inclusion of the material in the form and context in which it appears.