

APPLICATION LOGIN PROCEDURES FOR ANNI USERS

1. The **Client Authentication** window appears when you attempt to access the SFE Austraclear System Home Page Internet Address - <https://exigo.austraclear.com.au> or the SFE Austraclear Industry Test Environment Home Page Internet Address – <https://exigota.austraclear.com.au>

Select your Digital Certificate from the list and click **OK**.

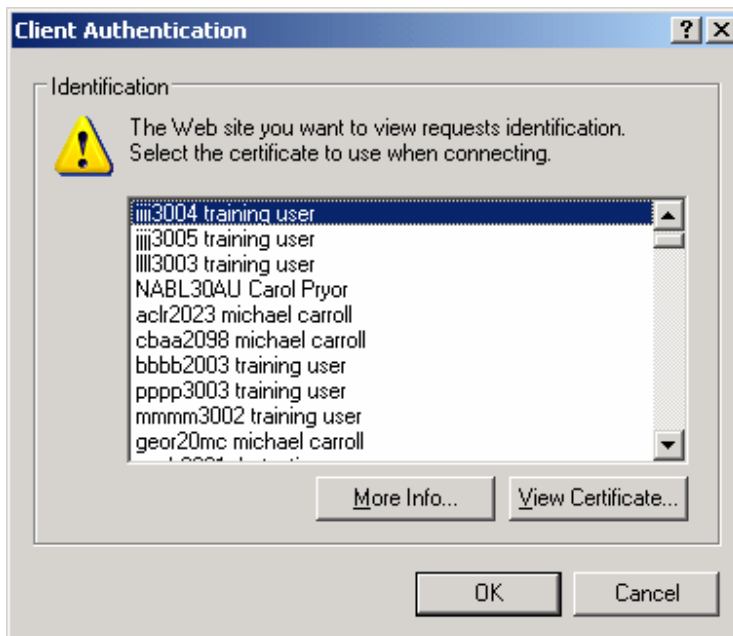

2. If you selected <https://exigo.austraclear.com.au>, the SFE Austraclear System Home Page will be displayed.

Select **Production Environment** to log in to the system

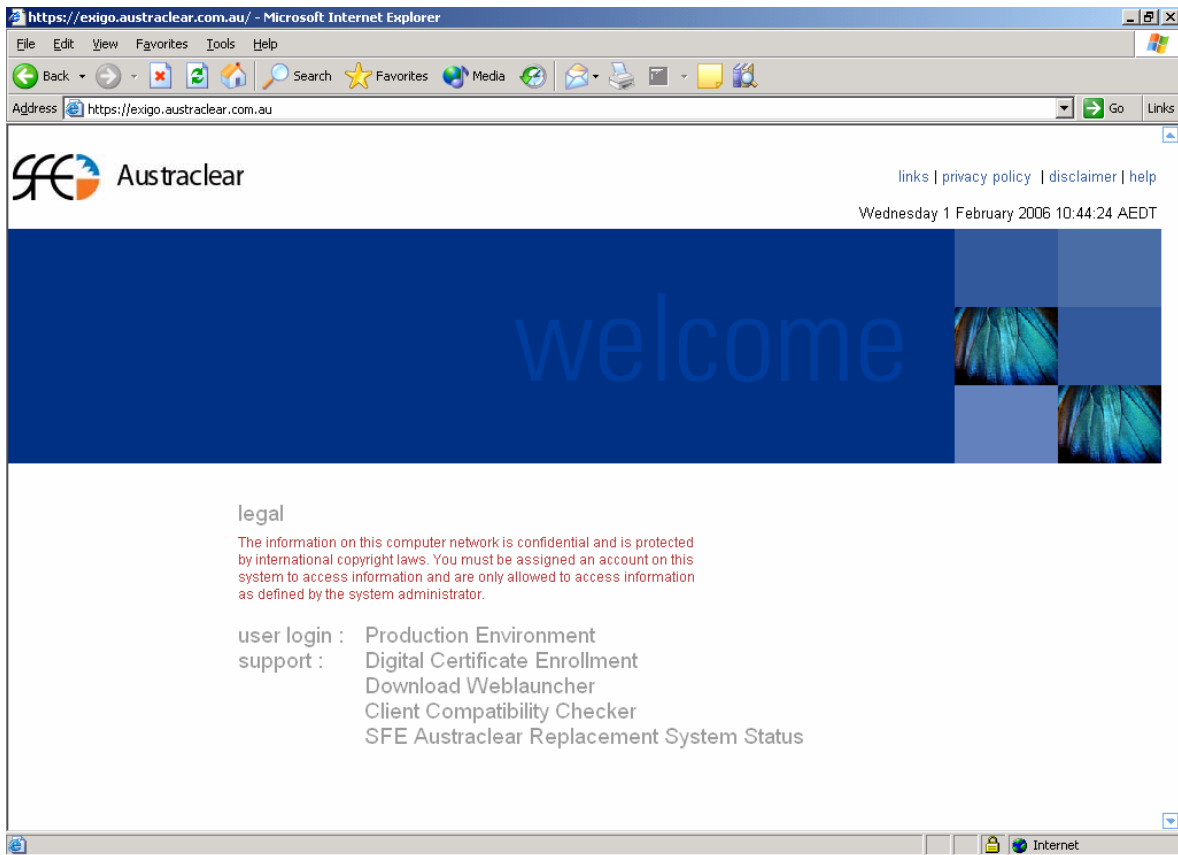

3. If you selected <https://exigota.austraclear.com.au>, the SFE Austraclear Industry Test Environment Home Page will be displayed.

Select **Test Bed A Environment** to log in to the system

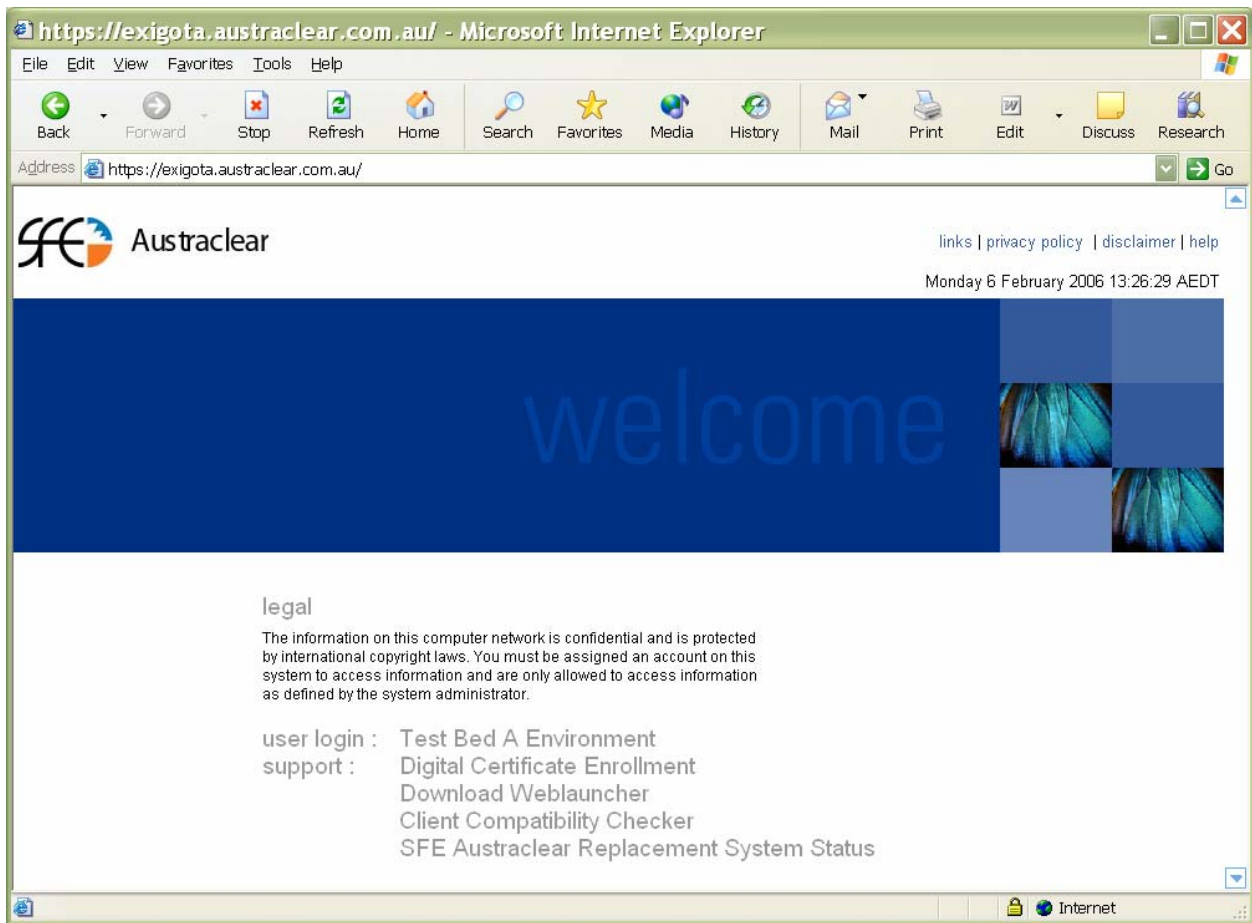

4. Enter your Username, Password and select your Digital Certificate from the list, then click **Start**

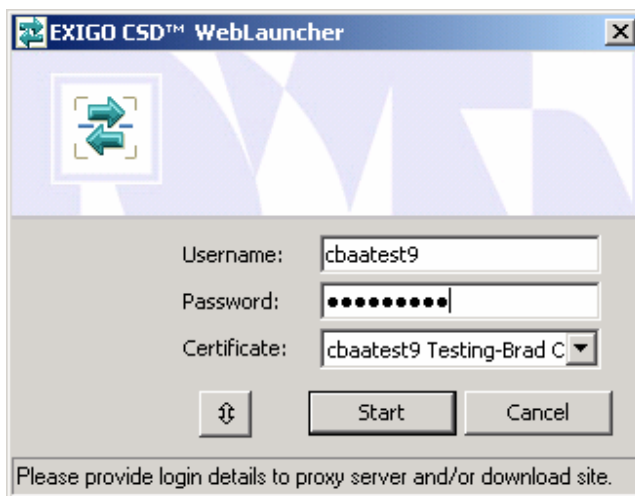

5. The login box will be displayed. Click on the **Log On** box.

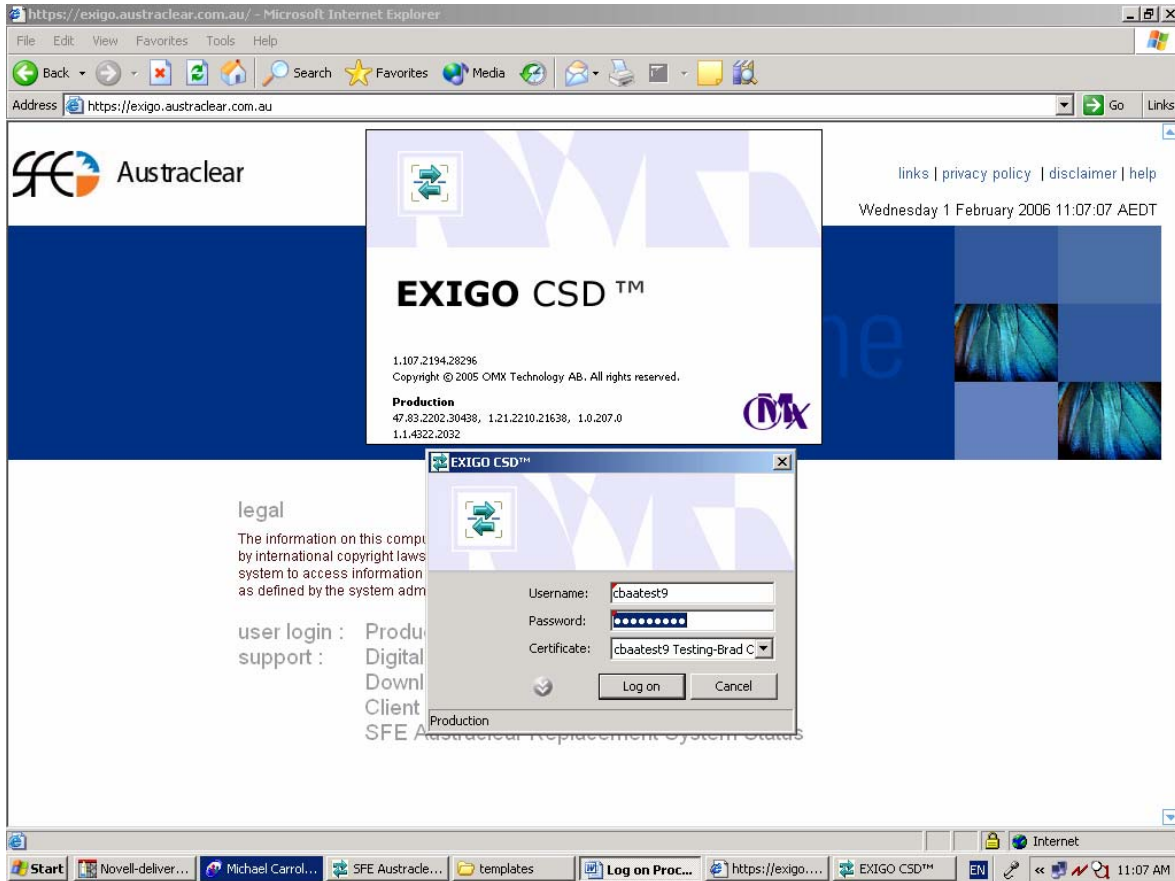

6. When you have successfully logged in, the SFE Austraclear System menu bar appears.

