

RSA SECURID TOKEN INSTRUCTIONS AND APPLICATION LOGIN PROCEDURES FOR INTERNET USERS

Each user of the new SFE Austraclear System will require the following in order to access the system:

1. A User ID
2. A Password
3. A Valid Digital Certificate
4. An RSA Securid Token with a PIN and 6 digit Passcode

Your Password Administrator will assign you a User ID with a temporary password which the system will require you to change when you login for the first time. Your Password Administrator will also apply to SFE Austraclear for issuance of a new Digital Certificate in your name and an RSA Securid Token and PIN which will be assigned to your User ID.

Care and Use of your RSA Securid Token

Each time you log in the SFE Austraclear system, you must authenticate using the unique four digit PIN that has been assigned to you and the six digit code that appears in the display panel of the RSA Securid token.

The six digit code displayed on the RSA Securid Token changes every 60 seconds. The slide bar located on the left side of the display panel indicates how long the code displayed remains current. If the slide displays 5 bars, the code is valid for up to 60 seconds. If the slide bar displays 1 bar or is not visible, the code is about to expire. If the code is about to expire, it is suggested you wait until a new code is generated before attempting to enter the code during the login process.

The authentication process allows users up to 3 authentication attempts before locking out. If you are unsuccessful after the third attempt, please contact SFE Austraclear to request reactivation of your PIN and RSA Securid Token.

Your RSA Securid Token together with the four digit PIN must be kept secure at all times. Without your Token and PIN, you will not be able to access the SFE Austraclear System. Should you misplace your Token or forget your PIN, notify your Password Administrator immediately.

Application Login Procedures

1. The **Client Authentication** window appears when you attempt to access the SFE Austraclear System Home Page Internet Address - <https://exigo.austraclear.com.au> or the SFE Austraclear Industry Test Environment Home Page Internet Address – <https://exigota.austraclear.com.au>

Select your Digital Certificate from the list and click **OK**.

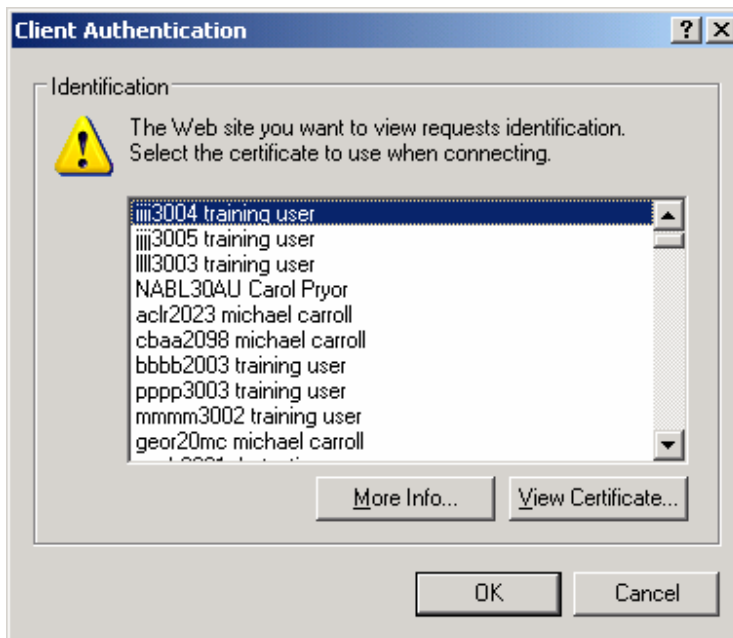

2. If you selected <https://exigo.austraclear.com.au>, the SFE Austraclear System Home Page will be displayed.

Select **Production Environment** to log in to the system

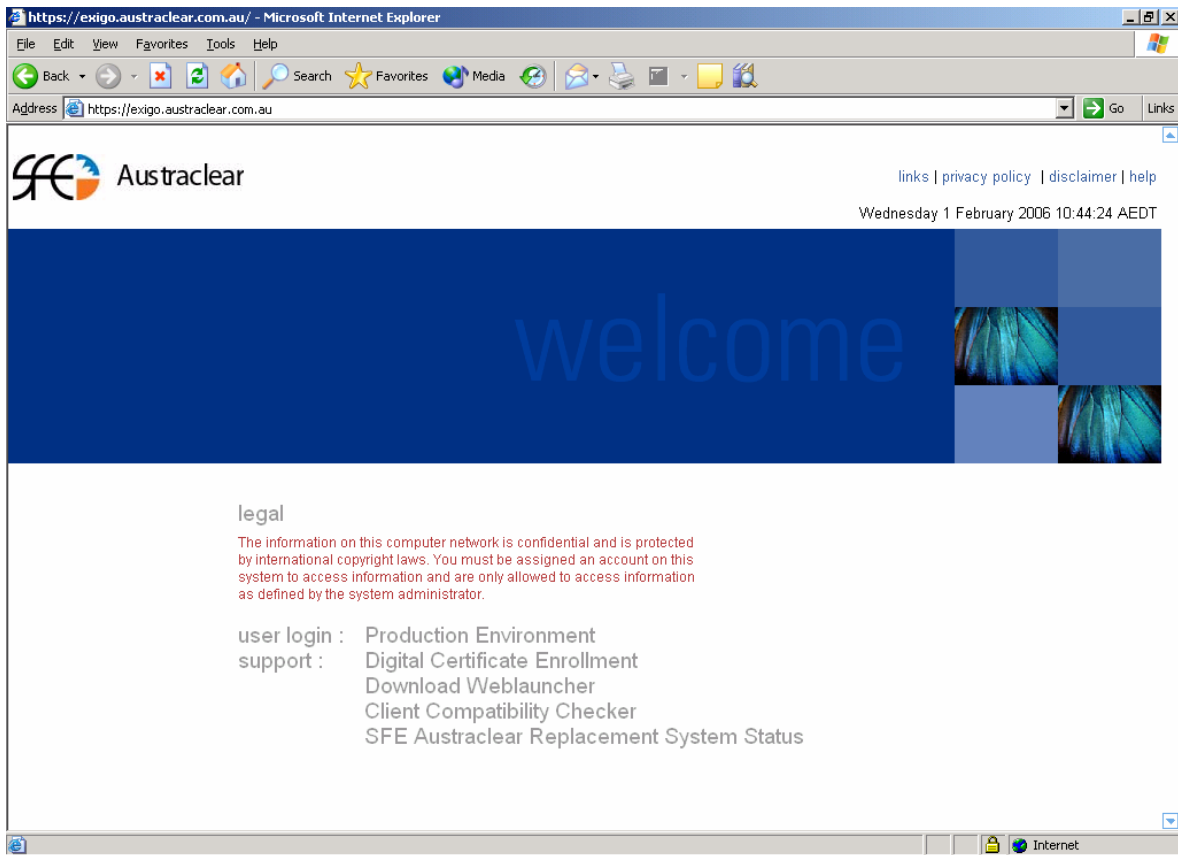

3. If you selected <https://exigota.austraclear.com.au>, the SFE Austraclear Industry Test Environment Home Page will be displayed.

Select **Test Bed A Environment** to log in to the system

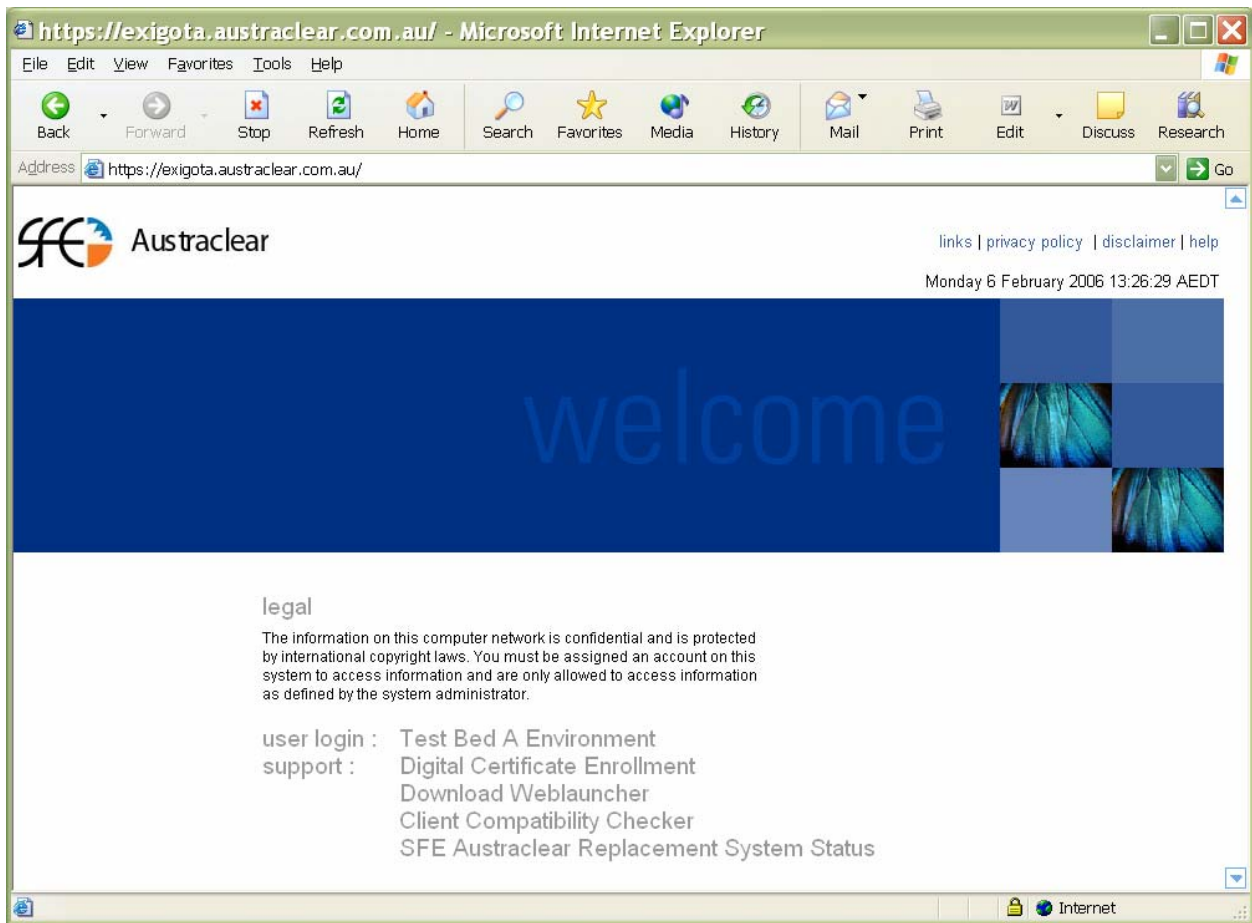

4. Enter your Username, Password and select your Digital Certificate from the list, then click **Start**

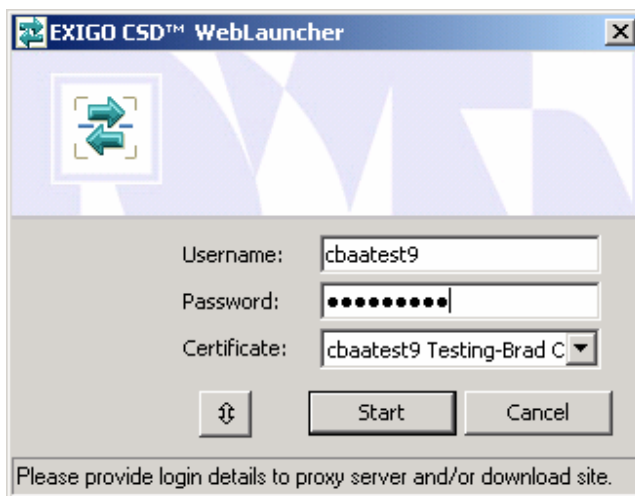

5. The login box will be displayed. Click on the **double arrow** to display the Authentication field.

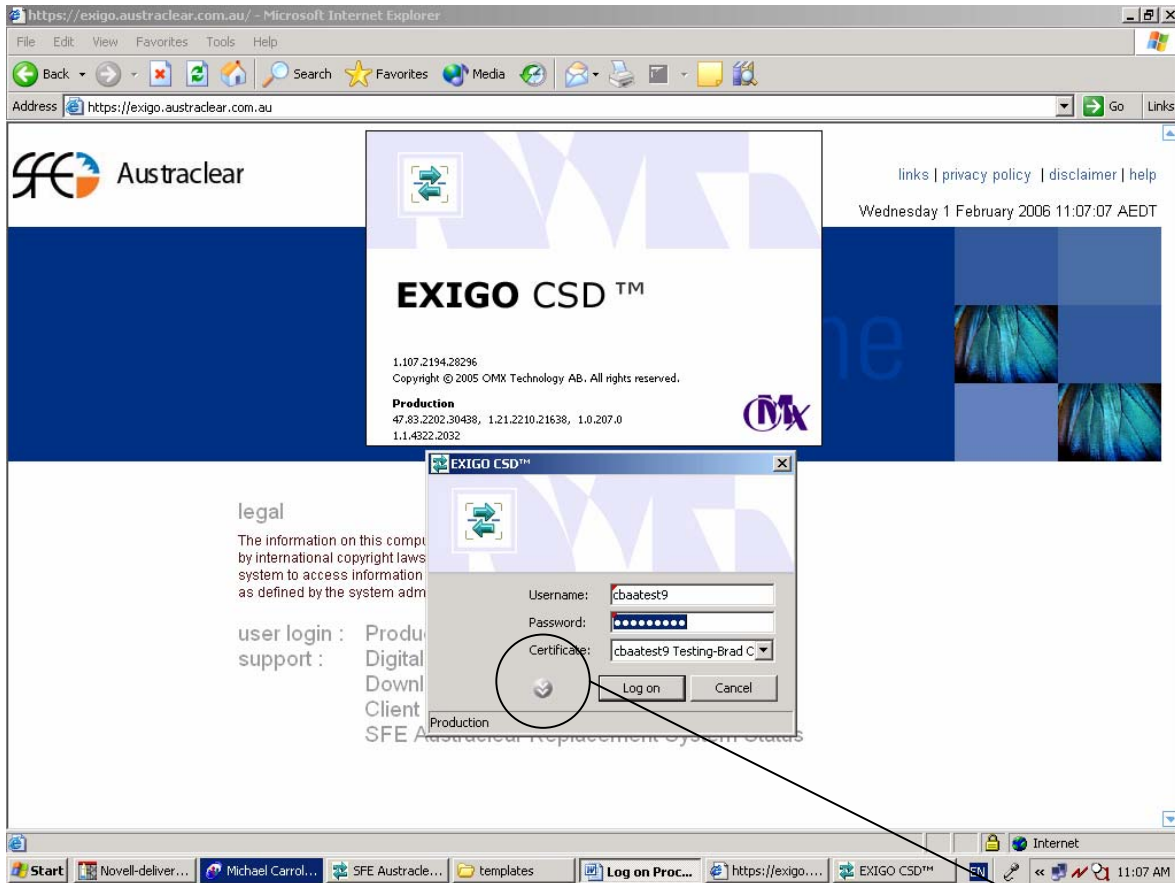

**Click on
Double
arrow**

6. Enter your four digit pin (that was provided to you with your RSA Securid token) immediately followed by the six digit code currently appearing in the display panel of the RSA Securid token, then click **Log on**

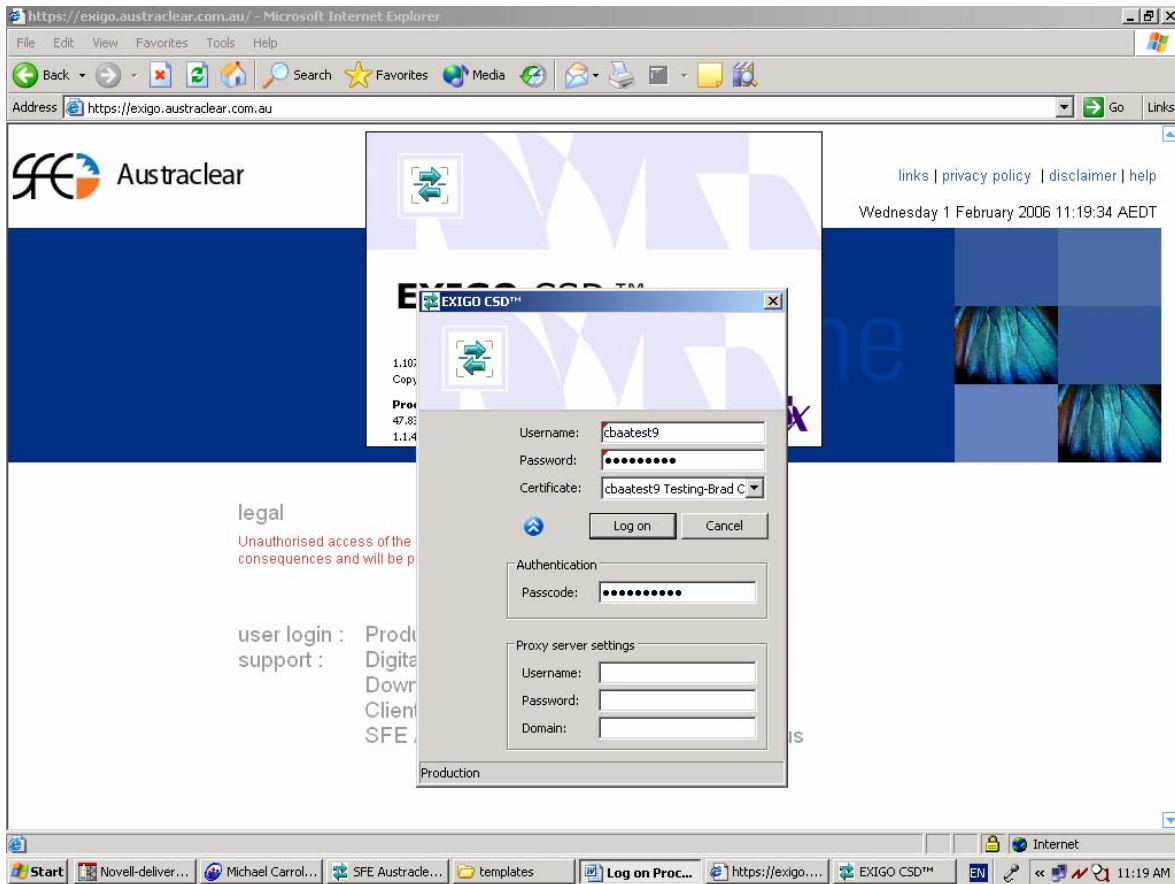

7. When you have successfully logged in, the SFE Austraclear System menu bar appears.

